

Noticias

ACB



AÑO XV - 2 Febrero 2004. Dep. Comunicación ACB
Internet : www.acb.com

Nº 509

TEMPORADA
2003-2004

JORNADA
22

I N D I C E

| | |
|---------------------------------------|-------|
| Jugador de la Semana | 2 |
| Resultados y Clasificaciones | 3 |
| Topes de la Liga | 4 |
| Cuadro de resultados | 5 |
| Máximos anotadores | 5 |
| Clasificaciones Individuales | 6-7 |
| Series | 8 |
| Clasificaciones de Equipo..... | 8-9 |
| Fichas Partidos Jornada 22 | 10-14 |
| Estadísticas acumuladas | 15-23 |
| Precedentes y Próximas Jornadas | 24 |



Patrocinador Oficial ACB

JUGADOR DE LA SEMANA EN LA LIGA ACB

Alain DIGBEU (DKV Joventut)



Alain Digbeu ha protagonizado la actuación más destacada de la 22ª jornada al conseguir 26 puntos (5/7 de dos, 3/7 de tres y 7/7 t.l.), capturar 7 rebotes, dar 2 asistencias, recuperar 1 balón y provocar 6 faltas personales, para una valoración total de 30 puntos. Para el jugador francés ésta es su primera nominación como mejor **Jugador de la Semana en la Liga ACB**.

Alain Digbeu es un alero de 1,95 m., nacido el 13/11/75 en Macon (Francia). Comenzó a jugar con el equipo promesas del Villeurbanne en el año 1991 para debutar con el primer equipo en la liga francesa en la temporada 1995-96. Fue elegido por Atlanta en la 2ª ronda del draft de la NBA de 1997 (nº 50). En la temporada 1999-2000 abandona su equipo de toda la vida y su país para venir a España y debutar en la liga ACB tras fichar por el F.C. Barcelona donde permanece hasta la 2002-03 en que recalca en el Real Madrid. El pasado verano, tras rescindir su contrato con el club blanco, ficha por el DKV Joventut. Conquistó la Copa de Francia con el Asvel Villeurbanne en dos ocasiones (95-96 y 96-97) y fue campeón de la liga ACB y de la Copa del Rey con el FC Barcelona en la temporada 2000-01. Ha sido internacional con la Selección Nacional de Francia.

..... *flashes* *flashes* *flashes* *flashes*

- El Pamesa Valencia se ha hecho con la segunda plaza de la clasificación tras vencer al Jabones Pardo Fuenlabrada en un encuentro en el que tuvo a **Antoine Rigau** a su mejor hombre. El francés logró 22 puntos y 5 rebotes.
- En un duelo dramático, el Caprabo Lleida venció al Etnos Alicante y se aleja de los puestos de descenso. **Sergio Ramos** fue el jugador más destacado del partido (el segundo mejor de la jornada) al conseguir 23 puntos con 4 de 5 en tiros de tres puntos.
- El Tau Cerámica se reafirmó como líder tras imponerse al Ricoh Manresa en un encuentro que se resolvió en el tramo final tras anotar **Luis Scola** 10 puntos en el último periodo que permitieron a su equipo llevarse la victoria.
- El Unelco Tenerife conquistó su 12ª victoria de la temporada a costa del C.B. Polaris World Murcia. **Sitapha Savané** fue el mejor jugador del partido con 21 puntos (6/11 de dos y 9/10 en tiros libres) y 7 rebotes.

Jugador Nacional de la Semana Rudy FERNANDEZ (DKV Joventut)

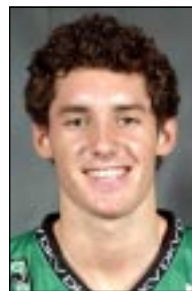

La nominación reservada para los jugadores formados en nuestro país ha sido esta jornada para **Rudy Fernández**. El escolta del DKV Joventut logró 14 puntos (1/3 T.2., 4/8 T.3.), capturó 6 rebotes, dio 9 asistencias, recuperó 3 balones y provocó 3 faltas personales, para lograr un total de 27 p.v.

(1) p.v. = Puntos de Valoración.

Fórmula= +(Puntos+Reb.+Asist.+Rec.+FP rec.+Tap.) - [T. fallados+Pérd.+Tap. Rec.+FP]

VALORACIONES PARA LA JORNADA 22

| JUGADOR | VAL | Pts. | Reb. | Asi. | Rec. | Per. | FPe. | FPr. | Tap. | TaR | T3p. | T2p. | T1p. |
|-----------------|-----|------|------|------|------|------|------|------|------|-----|------|-------|-------|
| DIGBEU, ALAIN | 30 | 26 | 7 | 2 | 1 | 2 | 4 | 6 | 0 | 0 | 3/7 | 5/7 | 7/7 |
| RAMOS, SERGIO | 28 | 23 | 8 | 1 | 0 | 1 | 3 | 5 | 0 | 0 | 4/5 | 3/5 | 5/7 |
| RODRÍGUEZ, JAVI | 27 | 17 | 6 | 3 | 1 | 4 | 2 | 11 | 0 | 0 | 1/3 | 2/5 | 10/10 |
| RADULOVIC, N. | 27 | 22 | 5 | 1 | 2 | 2 | 3 | 5 | 1 | 1 | 4/7 | 3/3 | 4/4 |
| SAVANE, SITAPHA | 27 | 21 | 7 | 1 | 2 | 2 | 5 | 7 | 3 | 1 | 0/0 | 6/11 | 9/10 |
| FERNÁNDEZ, RUDY | 27 | 14 | 6 | 9 | 3 | 0 | 2 | 3 | 0 | 0 | 4/8 | 1/3 | 0/0 |
| GOREE, MARCUS | 25 | 18 | 5 | 1 | 3 | 0 | 4 | 8 | 1 | 0 | 0/0 | 8/13 | 2/4 |
| PALLADINO, L. | 24 | 18 | 4 | 3 | 3 | 0 | 2 | 5 | 0 | 0 | 4/10 | 1/2 | 4/4 |
| KAMBALA, K. | 23 | 25 | 11 | 0 | 2 | 3 | 2 | 3 | 0 | 2 | 0/0 | 12/22 | 1/2 |
| JUNYENT, ORIOL | 23 | 14 | 9 | 1 | 1 | 1 | 3 | 7 | 0 | 0 | 0/0 | 4/8 | 6/7 |
| RIGAudeau, A. | 23 | 22 | 1 | 3 | 0 | 0 | 4 | 3 | 0 | 0 | 5/7 | 2/2 | 3/3 |
| ROE, LOU | 23 | 21 | 5 | 4 | 0 | 2 | 3 | 4 | 0 | 0 | 2/5 | 6/8 | 3/4 |
| TOMASEVIC, D. | 22 | 18 | 6 | 1 | 3 | 1 | 2 | 5 | 0 | 0 | 0/0 | 8/12 | 2/6 |
| SÁNCHEZ, PEPE | 22 | 15 | 3 | 9 | 1 | 1 | 3 | 3 | 0 | 0 | 1/2 | 6/10 | 0/0 |



| | Total | Par | Media |
|--------------------|-------|-----|-------|
| 1 ROE, LOU | 524 | 22 | 23,8 |
| 2 MACIJAUSKAS, A. | 479 | 22 | 21,8 |
| 3 THOMPSON, KEVIN | 469 | 22 | 21,3 |
| 4 BODIROGA, DEJAN | 358 | 17 | 21,1 |
| 5 HOPKINS, B. | 440 | 21 | 21,0 |
| 6 GOREE, MARCUS | 458 | 22 | 20,8 |
| 7 WILLIAMS, H. | 442 | 22 | 20,1 |
| 8 ARNOLD, JAMIE | 420 | 21 | 20,0 |
| 9 NOCIONI, ANDRÉS | 335 | 17 | 19,7 |
| 10 REYES, FELIPE | 417 | 22 | 19,0 |
| 11 BENNETT, ELMER | 380 | 21 | 18,1 |
| 12 SCOTT, BRENT | 398 | 22 | 18,1 |
| 13 SCOLA, LUIS | 280 | 16 | 17,5 |
| 14 KAMBALA, K. | 329 | 20 | 16,5 |
| 15 FOTSIS, ANTONIS | 359 | 22 | 16,3 |
| 16 SCOTT, RICHARD | 358 | 22 | 16,3 |
| 17 PANKO, ANDY | 345 | 22 | 15,7 |
| 18 JIMÉNEZ, CARLOS | 233 | 15 | 15,5 |
| 19 DAVIS, DEVIN | 340 | 22 | 15,5 |
| 20 SAVANE, SITAPHA | 338 | 22 | 15,4 |
| 21 REYNOLDS-DEAN | 330 | 22 | 15,0 |
| 22 FERNÁNDEZ, RUDY | 320 | 22 | 14,5 |
| 23 DAVID, KORNEL | 320 | 22 | 14,5 |
| 24 GARCÉS, RUBÉN | 281 | 20 | 14,1 |
| 25 EVTIMOV, VASCO | 307 | 22 | 14,0 |
| 26 YEBRA, OSCAR | 306 | 22 | 13,9 |
| 27 TOMASEVIC, D. | 304 | 22 | 13,8 |
| 28 RAMOS, SERGIO | 289 | 21 | 13,8 |
| 29 ABRAMS, DANYA | 272 | 20 | 13,6 |
| 30 TABAK, ZAN | 296 | 22 | 13,5 |
| 31 SLANINA, D. | 296 | 22 | 13,5 |
| 32 OLIVER, ALBERT | 292 | 22 | 13,3 |
| 33 ALSTON, DERRICK | 277 | 21 | 13,2 |
| 34 RODRÍGUEZ, JAVI | 289 | 22 | 13,1 |
| 35 SONKO, MOUS | 272 | 21 | 13,0 |
| 36 BULLOCK, LOUIS | 281 | 22 | 12,8 |
| 37 NAVARRO, J.C. | 264 | 21 | 12,6 |
| 38 RACCA, JORGE | 213 | 17 | 12,5 |
| 39 LAVIÑA, FERRAN | 263 | 21 | 12,5 |
| 40 JACKSON, ROBERT | 209 | 17 | 12,3 |
| 41 RIGAudeau, A. | 269 | 22 | 12,2 |
| 42 BROWN, JOHN | 265 | 22 | 12,0 |
| 43 OBERTO, F. | 264 | 22 | 12,0 |
| 44 BRAMLETT, A.J. | 259 | 22 | 11,8 |
| 45 TURNER, ANDRE | 249 | 22 | 11,3 |
| 46 ESPIL, JUAN | 245 | 22 | 11,1 |
| 47 JASEN, HERNÁN | 235 | 22 | 10,7 |
| 48 SANMARTÍN, C. | 234 | 22 | 10,6 |
| 49 BURKE, PAT | 223 | 21 | 10,6 |
| 50 HERREROS, A. | 233 | 22 | 10,6 |

LIGA ACB 2003/2004 - Resultados y Clasificación



Patrocinador Oficial ACB

MEMORIA DE ALTAS Y BAJAS

- Con fecha 29/01/2004 Tau Cerámica da de baja en la plantilla a **Dusan Jelic**.
- Con fecha 29/01/2004 C.B. Polaris World Murcia da de baja en la plantilla a **Matt Nover**.
- Con fecha 29/01/2004 Tau Cerámica da de alta en la plantilla a **Tiago Splitter**.
- Con fecha 30/01/2004 Auna Gran Canaria da de baja en la plantilla a **Pat Burke**.
- Con fecha 30/01/2004 Real Madrid sustituye a **Alfonso Reyes** por **Pat Burke**.
- Con fecha 30/01/2004 DKV Joventut sustituye a **Jamie Arnold** por **Dmitri Flis**.

ASISTENCIA DE PUBLICO

JORNADA 22 (media 6.170)

| | |
|---------------------------------------|--------|
| ADECCO ESTUDIANTES - F.C. BARCELONA | 15.000 |
| AUNA GRAN CANARIA - LECHE RIO | 3.700 |
| ETOSA ALICANTE - CAPRABO LLEIDA | 5.425 |
| UNICAJA - CASADEMONT GIRONA | 8.511 |
| UNELCO ALICANTE - POLARIS WORLD MURC. | 3.800 |
| REAL MADRID - CAJA SAN FERNANDO | 4.900 |
| J. PARDO FUENLABRADA - PAMESA C. VAL. | 4.680 |
| RICOH MANRESA - TAU CERAMICA | 4.500 |
| FORUM VALLADOLID - DKV JOVENTUT | 5.010 |
| | 55.526 |

RESULTADOS LIGA ACB JORNADA 22

(31 Enero y 1 Febrero 2004)

| | |
|---|-----------|
| ADECCO ESTUDIANTES - F.C. BARCELONA | (86-64) |
| AUNA GRAN CANARIA - LECHE RIO | (65-82) |
| ETOSA ALICANTE - CAPRABO LLEIDA | (82-84) |
| UNICAJA - CASADEMONT GIRONA | (80-70) |
| UNELCO TENERIFE - POLARIS WORLD MURCIA | (87-73) |
| REAL MADRID - CAJA SAN FERNANDO | (80-64) |
| J. PARDO FUENLABRADA - PAMESA C. VALENCIA | (70-91) |
| RICOH MANRESA - TAU CERAMICA | (76-83) |
| FORUM VALLADOLID - DKV JOVENTUT | (90-94) |

CLASIFICACION LIGA ACB 2003-2004

| PO | EQUIPOS | PARTIDOS | | | TANTOS | |
|----|----------------------|----------|------|-----|--------|-------|
| | | JUGA | GANA | PER | FAVOR | CONTR |
| 1 | TAU CERAMICA | 22 | 19 | 3 | 1898 | 1700 |
| 2 | PAMESA C. VALENCIA | 22 | 15 | 7 | 1832 | 1670 |
| 3 | F.C. BARCELONA | 22 | 15 | 7 | 1695 | 1579 |
| 4 | ADECCO ESTUDIANTES | 22 | 13 | 9 | 1774 | 1731 |
| 5 | RICOH MANRESA | 22 | 13 | 9 | 1783 | 1754 |
| 6 | REAL MADRID | 22 | 12 | 10 | 1811 | 1739 |
| 7 | UNELCO TENERIFE | 22 | 12 | 10 | 1699 | 1706 |
| 8 | UNICAJA | 22 | 12 | 10 | 1650 | 1705 |
| 9 | DKV JOVENTUT | 22 | 11 | 11 | 1857 | 1777 |
| 10 | CAJA SAN FERNANDO | 22 | 11 | 11 | 1765 | 1722 |
| 11 | AUNA GRAN CANARIA | 22 | 11 | 11 | 1606 | 1604 |
| 12 | LECHE RIO | 22 | 10 | 12 | 1746 | 1764 |
| 13 | FORUM VALLADOLID | 22 | 8 | 14 | 1783 | 1861 |
| 14 | CAPRABO LLEIDA | 22 | 8 | 14 | 1700 | 1778 |
| 15 | CASADEMONT GIRONA | 22 | 8 | 14 | 1721 | 1806 |
| 16 | J. PARDO FUENLABRADA | 22 | 8 | 14 | 1746 | 1918 |
| 17 | ETOSA ALICANTE | 22 | 6 | 16 | 1604 | 1711 |
| 18 | POLARIS WORLD MURCIA | 22 | 6 | 16 | 1617 | 1762 |



Balón Oficial ACB

SERVICIO DE ESTADISTICAS ACB

TOPES DE LA LIGA

| TOPES DE LA LIGA | JORNADA 22 | LOS MEJORES DE LA LIGA |
|---------------------------|---------------------------|-----------------------------------|
| TOPES DE EQUIPO | | |
| MEJOR ATAQUE | DKV JOVENTUT (94) | TAU CERAMICA (110 - 14ª J) |
| MEJOR DEFENSA | ADECCO ESTUDIANTES (64) | UNELCO TENERIFE (52 - 09ª J) |
| VICTORIA CON MENOS PUNTOS | REAL MADRID (64) | REAL MADRID (60 - 05ª J) |
| DERROTA CON MAS PUNTOS | REAL MADRID (80) | REAL MADRID (60 - 05ª J) |
| CANASTAS DE DOS | UNICAJA (80) | REAL MADRID (60 - 05ª J) |
| CANASTAS TRIPLES | FORUM VALLADOLID (80) | CASADEMONT GIRONA (97 - 10ª J) |
| TIROS LIBRES | TAU CERAMICA (26) | TAU CERAMICA (40 - 05ª J) |
| REBOTES | UNICAJA (26) | TAU CERAMICA (36 - 07ª J) |
| ASISTENCIAS | PAMESA CER. VALENCIA (13) | CAJA SAN FERNANDO (49 - 16ª J) |
| VALORACION | FORUM VALLADOLID (13) | PAMESA CER. VALENCIA (31 - 17ª J) |
| | DKV JOVENTUT (13) | TAU CERAMICA (138 - 07ª J) |
| | F.C. BARCELONA (25) | |
| | FORUM VALLADOLID (25) | |
| | REAL MADRID (44) | |
| | DKV JOVENTUT (22) | |
| | DKV JOVENTUT (114) | |
| TOPES INDIVIDUALES | | |
| PUNTOS | DIGBEU, ALAIN (26) | MACIJAUSKAS, ARVYDAS (39 - 05ª J) |
| CANASTAS DE DOS | KAMBALA, KASPARS (12) | SCOLA, LUIS (13 - 05ª J) |
| CANASTAS TRIPLES | RACCA, JORGE (6) | HOPKINS, BERNARD (13 - 14ª J) |
| TIROS LIBRES | NAVARRO, JUAN CARLOS (11) | LARRAÑAGA, JAY (8 - 14ª J) |
| REBOTES | GARCES, RUBEN (13) | PANKO, ANDY (15 - 04ª J) |
| ASISTENCIAS | BRAMLETT, A.J. (13) | ROE, LOU (15 - 19ª J) |
| VALORACION | SANCHEZ, PEPE (9) | PANKO, ANDY (15 - 20ª J) |
| | FERNANDEZ, RUDY (9) | EVTIMOV, VASCO (20 - 11ª J) |
| | DIGBEU, ALAIN (30) | CORRALES, IVAN (13 - 21ª J) |
| | | MACIJAUSKAS, ARVYDAS (45 - 05ª J) |
| | | SCOLA, LUIS (45 - 07ª J) |
| | | ROE, LOU (45 - 19ª J) |

DOBLES FIGURAS

| DOBLES F. POR EQUIPOS | LIGA | J 22 |
|--------------------------|------|------|
| ADECCO ESTUDIANTES | 144 | 6 |
| CB POLARIS WORLD MURCIA | 15 | 1 |
| LECHE RIO | 15 | 2 |
| FORUM VALLADOLID | 13 | |
| CAJA SAN FERNANDO | 11 | |
| UNELCO TENERIFE | 9 | 1 |
| DKV JOVENTUT | 9 | |
| REAL MADRID | 9 | 1 |
| CAPRABO LLEIDA | 8 | 1 |
| CASADEMONT GIRONA | 8 | |
| ETOSA ALICANTE | 7 | |
| TAU CERAMICA | 7 | |
| AUNA GRAN CANARIA | 6 | |
| J. PARDO FUENLABRADA | 5 | |
| RICOH MANRESA | 4 | |
| UNICAJA | 4 | |
| PAMESA CERAMICA VALENCIA | 3 | |
| F.C. BARCELONA | 2 | |

| CLASIFICACION GENERAL | D.F. |
|--|------|
| SCOTT, BRENT (CB Polaris World Murcia) | 11 |
| THOMPSON, KEVIN (Fórum Valladolid) | 11 |
| EVTIMOV, VASCO (Caja San Fernando) | 9 |
| REYES, FELIPE (Adecco Estudiantes) | 9 |
| GARCES, RUBEN (Leche Río) | 8 |
| ROE, LOU (Etosá Alicante) | 6 |
| BRAMLETT, A.J. (Caprabo Lleida) | 5 |
| DAVIS, DEVIN (Leche Río) | 5 |
| FOTSIS, ANTONIS (Real Madrid) | 5 |
| TABAK, ZAN (DKV Joventut) | 5 |
| GOREE, MARCUS (Auna Gran Canaria) | 5 |
| ARNOLD, JAMIE (DKV Joventut) | 4 |
| WILLIAMS, HARPER (Ricoch Manresa) | 4 |
| HOPKINS, BERNARD (Unelco Tenerife) | 4 |
| NOCIONI, ANDRES (Tau Cerámica) | 4 |

| DOBLES FIGURAS JORNADA 22ª | PUNTOS | REBOTES | ASIST. | RECUP. |
|---|--------|---------|--------|--------|
| REYES, FELIPE (Adecco Estudiantes) | 16 | 11 | | |
| BRAMLET, A.J. (Caprabo Lleida) | 12 | 13 | | |
| KAMBALA, KASPARS (Real Madrid) | 25 | 11 | | |
| SCOTT, BRENT (Polaris World Murcia) | 15 | 11 | | |
| BARCENAS, QUIQUE (Polaris World Murcia) | 18 | 12 | | |
| HOPKINS, BERNARD (Unelco Tenerife) | 15 | 11 | | |

SERVICIO DE ESTADISTICAS ACB

MAXIMO ANOTADOR



| | PTS | Par | Media | | | | |
|--------------------|-----|-----|-------|---------------------|-----|----|------|
| 1 MACIJAUSKAS, A. | 471 | 22 | 21,4 | 26 LAVIÑA, FERRAN | 275 | 21 | 13,1 |
| 2 ROE, LOU | 452 | 22 | 20,5 | 27 DAVIS, DEVIN | 288 | 22 | 13,1 |
| 3 KAMBALA, K. | 375 | 20 | 18,8 | 28 MYERS, TERRELL | 286 | 22 | 13,0 |
| 4 ARNOLD, JAMIE | 382 | 21 | 18,2 | 29 RAMOS, SERGIO | 272 | 21 | 13,0 |
| 5 SCOTT, RICHARD | 396 | 22 | 18,0 | 30 REYNOLDS-DEAN | 283 | 22 | 12,9 |
| 6 HOPKINS, B. | 373 | 21 | 17,8 | 31 BEECHUM, HURL | 268 | 21 | 12,8 |
| 7 BODIROGA, DEJAN | 301 | 17 | 17,7 | 32 SAVANE, SITAPHA | 278 | 22 | 12,6 |
| 8 PANKO, ANDY | 388 | 22 | 17,6 | 33 TURNER, ANDRE | 278 | 22 | 12,6 |
| 9 SLANINA, D. | 381 | 22 | 17,3 | 34 MONTÁNEZ, ROMÁN | 274 | 22 | 12,5 |
| 10 SCOTT, BRENT | 377 | 22 | 17,1 | 35 RIGAUDEAU, A. | 271 | 22 | 12,3 |
| 11 GOREE, MARCUS | 375 | 22 | 17,0 | 36 BROWN, JOHN | 270 | 22 | 12,3 |
| 12 NOCIONI, ANDRÉS | 288 | 17 | 16,9 | 37 ALSTON, DERRICK | 252 | 21 | 12,0 |
| 13 SCOLA, LUIS | 265 | 16 | 16,6 | 38 SANTANGELO, M. | 256 | 22 | 11,6 |
| 14 BULLOCK, LOUIS | 347 | 22 | 15,8 | 39 LONCAR, NIKOLA | 251 | 22 | 11,4 |
| 15 REYES, FELIPE | 340 | 22 | 15,5 | 40 MARCO, CARLES | 251 | 22 | 11,4 |
| 16 RACCA, JORGE | 260 | 17 | 15,3 | 41 TABAK, ZAN | 250 | 22 | 11,4 |
| 17 BENNETT, ELMER | 320 | 21 | 15,2 | 42 SIMS, LEWIS | 235 | 21 | 11,2 |
| 18 WILLIAMS, H. | 328 | 22 | 14,9 | 43 OLIVER, ALBERT | 246 | 22 | 11,2 |
| 19 DAVID, KORNEL | 327 | 22 | 14,9 | 44 HERREROS, A. | 244 | 22 | 11,1 |
| 20 ESPIL, JUAN | 326 | 22 | 14,8 | 45 GOMIS, JOSEPH | 232 | 21 | 11,0 |
| 21 THOMPSON, KEVIN | 325 | 22 | 14,8 | 46 OBERTO, F. | 243 | 22 | 11,0 |
| 22 NAVARRO, J.C. | 303 | 21 | 14,4 | 47 GARCÉS, RUBÉN | 218 | 20 | 10,9 |
| 23 ABRAMS, DANYA | 286 | 20 | 14,3 | 48 JACKSON, ROBERT | 185 | 17 | 10,9 |
| 24 FOTSIS, ANTONIS | 303 | 22 | 13,8 | 49 FERNÁNDEZ, RUDY | 237 | 22 | 10,8 |
| 25 YEBRA, OSCAR | 293 | 22 | 13,3 | 50 DIKOU DIS, DIMOS | 204 | 19 | 10,7 |



| | Adecco Estudiantes | Auna Gran Canaria | C.B. Polaris World Murcia | Caja San Fernando | Caprabo Lleida | Casademont Girona | DKV Joventut | Etosa Alicante | F.C. Barcelona | Fórum Valladolid | Jabones Pardo Fuenlabrada | Leche Río | Pamesa Cerámica Valencia | Real Madrid | Ricoh Manresa | Tau Cerámica | Unelco Tenerife | Unicaja |
|---------------------------|--------------------|-------------------|---------------------------|-------------------|----------------|-------------------|--------------|----------------|----------------|------------------|---------------------------|-----------|--------------------------|-------------|---------------|--------------|-----------------|---------|
| Adecco Estudiantes | | 70-58 | | 79-73 | 92-99 | 91-103 | 89-63 | 86-64 | | | 96-79 | 75-64 | 85-73 | 83-84 | 74-92 | 70-79 | | |
| Auna Gran Canaria | 75-57 | | 73-61 | 67-69 | 72-65 | | | 65-56 | 77-59 | | 65-82 | 55-76 | 88-83 | 65-69 | 79-82 | | | |
| C.B. Polaris World Murcia | 94-82 | 72-75 | | 87-91 | 82-74 | 71-62 | 76-90 | | 77-73 | | 78-80 | 61-77 | | | | 85-74 | 70-75 | |
| Caja San Fernando | 84-70 | | | | 81-69 | 79-86 | 77-84 | 66-72 | | 102-78 | | | 85-79 | 73-80 | 72-75 | 83-62 | 85-71 | |
| Caprabo Lleida | | 73-67 | | 85-88 | | 89-82 | 80-77 | | | 88-68 | 76-106 | 74-80 | 85-73 | 79-88 | 60-66 | 76-74 | | |
| Casademont Girona | 70-72 | 91-76 | | | 97-99 | | 80-85 | | 84-90 | 101-81 | | | 79-76 | 92-86 | 74-87 | | 77-74 | |
| DKV Joventut | | 94-75 | | | | 86-95 | | 74-64 | 67-74 | 100-73 | 97-76 | 68-86 | 84-92 | 79-82 | 90-78 | | | 71-73 |
| Etosa Alicante | | 73-76 | 58-62 | 91-81 | 82-84 | 83-74 | 77-65 | | 60-63 | 87-74 | | | 76-84 | | 64-68 | | | 72-75 |
| F.C. Barcelona | 91-77 | 77-82 | 91-66 | | 89-62 | 81-54 | | | | 71-65 | | 98-89 | | | 91-82 | 78-76 | 79-81 | 75-61 |
| Fórum Valladolid | 81-93 | | 79-67 | 86-78 | 94-86 | | 90-94 | 89-75 | | | 75-97 | | 81-80 | 100-88 | | | 94-97 | 72-80 |
| Jabones Pardo Fuenlabrada | 88-95 | 74-71 | | 87-101 | 85-79 | | 70-94 | 90-79 | 64-81 | 87-80 | | | 70-91 | 93-91 | 86-92 | | | |
| Leche Río | | 64-77 | 78-69 | 87-82 | | 86-81 | | 75-64 | 60-69 | 68-72 | 78-69 | | 87-86 | | | 74-81 | 70-88 | |
| Pamesa Cerámica Valencia | 76-78 | | 98-85 | 81-74 | | 88-68 | | | 79-69 | | 85-70 | 90-75 | | 85-98 | 89-86 | | 83-69 | 95-71 |
| Real Madrid | | | 84-68 | 80-64 | | 82-65 | 92-91 | 90-57 | 81-88 | 77-73 | | 91-81 | | | | 86-100 | 92-68 | 73-76 |
| Ricoh Manresa | | | 81-77 | 65-71 | 77-69 | 82-67 | | | | 96-81 | | 91-86 | 78-72 | 72-80 | | 76-83 | 75-80 | 86-75 |
| Tau Cerámica | 77-84 | 73-63 | 110-78 | | | | 93-86 | 88-81 | | 84-83 | 92-88 | 100-75 | 81-72 | | 101-91 | | 88-74 | |
| Unelco Tenerife | | 68-82 | 87-73 | | 78-73 | 68-72 | 80-91 | 73-52 | 79-65 | | 92-62 | | 66-86 | | | 84-78 | | 78-77 |
| Unicaja | 64-76 | 86-81 | | 80-79 | 74-71 | 80-70 | 72-65 | | | 95-92 | 76-83 | 90-83 | | 57-60 | | 68-91 | | |

SERVICIO DE ESTADÍSTICAS ACB

ESTADÍSTICAS INDIVIDUALES

<< MINUTOS JUGADOS >>

| | TOT | Par | Media |
|-----------------|-----|-----|-------|
| THOMPSON, KEVIN | 810 | 22 | 36,80 |
| ROE, LOU | 771 | 22 | 35,03 |
| BENNETT, ELMER | 716 | 21 | 34,08 |
| PANKO, ANDY | 749 | 22 | 34,07 |
| SCOTT, BRENT | 747 | 22 | 33,93 |
| DAVID, KORNEL | 739 | 22 | 33,57 |
| BODIROGA, DEJAN | 565 | 17 | 33,22 |
| SCOTT, RICHARD | 722 | 22 | 32,83 |
| HOPKINS, B. | 687 | 21 | 32,69 |
| SLANINA, D. | 716 | 22 | 32,56 |
| MACIJAUSKAS, A. | 712 | 22 | 32,37 |
| GOREE, MARCUS | 701 | 22 | 31,88 |
| TURNER, ANDRE | 691 | 22 | 31,40 |
| YEBRA, OSCAR | 684 | 22 | 31,08 |
| BEECHUM, HURL | 652 | 21 | 31,05 |

<< MATES >>

| | TOT | Par | Media |
|-----------------|-----|-----|-------|
| GOREE, MARCUS | 36 | 22 | 1,64 |
| FOTSIS, ANTONIS | 29 | 22 | 1,32 |
| SAVANE, SITAPHA | 22 | 22 | 1,00 |
| ROE, LOU | 21 | 22 | 0,95 |
| SCOTT, BRENT | 20 | 22 | 0,91 |
| VÁZQUEZ, FRAN | 18 | 21 | 0,86 |
| JONES, ALVIN | 14 | 17 | 0,82 |
| KAMBALA, K. | 16 | 20 | 0,80 |
| PATTERSON, A. | 13 | 17 | 0,76 |
| ARNOLD, JAMIE | 15 | 21 | 0,71 |
| NOCIONI, ANDRÉS | 12 | 17 | 0,71 |
| TABAK, ZAN | 15 | 22 | 0,68 |
| DAVID, KORNEL | 15 | 22 | 0,68 |
| BRAMLETT, A.J. | 15 | 22 | 0,68 |
| DIGBEU, ALAIN | 13 | 22 | 0,59 |

<< REBOTES DEFENSIVOS >>

| | TOT | Par | Media |
|-----------------|-----|-----|-------|
| EVTIMOV, VASCO | 156 | 22 | 7,09 |
| WILLIAMS, H. | 146 | 22 | 6,64 |
| NOCIONI, ANDRÉS | 111 | 17 | 6,53 |
| GARCÉS, RUBÉN | 122 | 20 | 6,10 |
| ROE, LOU | 120 | 22 | 5,45 |
| DAVIS, DEVIN | 116 | 22 | 5,27 |
| ARNOLD, JAMIE | 107 | 21 | 5,10 |
| REYES, FELIPE | 112 | 22 | 5,09 |
| THOMPSON, KEVIN | 112 | 22 | 5,09 |
| GOREE, MARCUS | 108 | 22 | 4,91 |
| SCOTT, BRENT | 106 | 22 | 4,82 |
| FOTSIS, ANTONIS | 105 | 22 | 4,77 |
| JIMÉNEZ, CARLOS | 71 | 15 | 4,73 |
| SCOTT, RICHARD | 104 | 22 | 4,73 |
| TOMASEVIC, D. | 104 | 22 | 4,73 |

<< REBOTES OFENSIVOS >>

| | TOT | Par | Media |
|-----------------|-----|-----|-------|
| SCOTT, BRENT | 103 | 22 | 4,68 |
| THOMPSON, KEVIN | 96 | 22 | 4,36 |
| REYES, FELIPE | 76 | 22 | 3,45 |
| GARCÉS, RUBÉN | 65 | 20 | 3,25 |
| GOREE, MARCUS | 71 | 22 | 3,23 |
| SCOLA, LUIS | 51 | 16 | 3,19 |
| BRAMLETT, A.J. | 70 | 22 | 3,18 |
| EVTIMOV, VASCO | 68 | 22 | 3,09 |
| HOPKINS, B. | 63 | 21 | 3,00 |
| DAVIS, DEVIN | 64 | 22 | 2,91 |
| TOMASEVIC, D. | 62 | 22 | 2,82 |
| ROE, LOU | 57 | 22 | 2,59 |
| KORNEGAY, CHUCK | 45 | 18 | 2,50 |
| ALSTON, DERRICK | 52 | 21 | 2,48 |
| ARNOLD, JAMIE | 51 | 21 | 2,43 |

<< TOTAL REBOTES >>

| | Def | Ofe | TOT | Par | Media |
|-----------------|-----|-----|-----|-----|-------|
| EVTIMOV, VASCO | 156 | 68 | 224 | 22 | 10,18 |
| SCOTT, BRENT | 106 | 103 | 209 | 22 | 9,50 |
| THOMPSON, KEVIN | 112 | 96 | 208 | 22 | 9,45 |
| GARCÉS, RUBÉN | 122 | 65 | 187 | 20 | 9,35 |
| REYES, FELIPE | 112 | 76 | 188 | 22 | 8,55 |
| NOCIONI, ANDRÉS | 111 | 31 | 142 | 17 | 8,35 |
| WILLIAMS, H. | 146 | 37 | 183 | 22 | 8,32 |
| DAVIS, DEVIN | 116 | 64 | 180 | 22 | 8,18 |
| GOREE, MARCUS | 108 | 71 | 179 | 22 | 8,14 |
| ROE, LOU | 120 | 57 | 177 | 22 | 8,05 |
| BRAMLETT, A.J. | 101 | 70 | 171 | 22 | 7,77 |
| HOPKINS, B. | 96 | 63 | 159 | 21 | 7,57 |
| TOMASEVIC, D. | 104 | 62 | 166 | 22 | 7,55 |
| ARNOLD, JAMIE | 107 | 51 | 158 | 21 | 7,52 |
| FOTSIS, ANTONIS | 105 | 44 | 149 | 22 | 6,77 |

<< REBOTEADORES ESPAÑOLES >>

| | Def | Ofe | TOT | Par | Media |
|-----------------|-----|-----|-----|-----|-------|
| REYES, FELIPE | 112 | 76 | 188 | 22 | 8,55 |
| JIMÉNEZ, CARLOS | 71 | 27 | 98 | 15 | 6,53 |
| SCOLA, LUIS | 50 | 51 | 101 | 16 | 6,31 |
| KORNEGAY, CHUCK | 65 | 45 | 110 | 18 | 6,11 |
| TRIAS, JORDI | 78 | 28 | 106 | 19 | 5,58 |
| YEBRA, OSCAR | 90 | 23 | 113 | 22 | 5,14 |
| HERRMANN, W. | 78 | 21 | 99 | 21 | 4,71 |
| GUARDIA, SALVA | 53 | 49 | 102 | 22 | 4,64 |
| DUEÑAS, ROBERTO | 55 | 37 | 92 | 20 | 4,60 |
| YÁÑEZ, NACHO | 55 | 43 | 98 | 22 | 4,45 |
| JUNYENT, ORIOL | 55 | 25 | 80 | 18 | 4,44 |
| SANMARTÍN, C. | 59 | 35 | 94 | 22 | 4,27 |
| SIMS, LEWIS | 53 | 33 | 86 | 21 | 4,10 |
| FERNÁNDEZ, RUDY | 64 | 26 | 90 | 22 | 4,09 |
| DE MIGUEL, I. | 62 | 27 | 89 | 22 | 4,05 |

<< ANOTADORES ESPAÑOLES >>

| | PTS | Par | Media |
|-----------------|-----|-----|-------|
| SCOLA, LUIS | 265 | 16 | 16,6 |
| REYES, FELIPE | 340 | 22 | 15,5 |
| NAVARRO, J.C. | 303 | 21 | 14,4 |
| YEBRA, OSCAR | 293 | 22 | 13,3 |
| LAVIÑA, FERRAN | 275 | 21 | 13,1 |
| MONTAÑEZ, ROMÁN | 274 | 22 | 12,5 |
| MARCO, CARLES | 251 | 22 | 11,4 |
| LONCAR, NIKOLA | 251 | 22 | 11,4 |
| SIMS, LEWIS | 235 | 21 | 11,2 |
| OLIVER, ALBERT | 246 | 22 | 11,2 |
| HERREROS, A. | 244 | 22 | 11,1 |
| FERNÁNDEZ, RUDY | 237 | 22 | 10,8 |
| ANGULO, LUCIO | 217 | 21 | 10,3 |
| ESTELLER, ROGER | 215 | 22 | 9,8 |
| JIMÉNEZ, CARLOS | 145 | 15 | 9,7 |

<< ASISTENCIAS >>

| | TOT | Par | Media |
|-----------------|-----|-----|-------|
| BENNETT, ELMER | 115 | 21 | 5,48 |
| RODRIGUEZ, JAVI | 108 | 22 | 4,91 |
| CORRALES, IVÁN | 97 | 22 | 4,41 |
| MARCO, CARLES | 94 | 22 | 4,27 |
| TURNER, ANDRE | 94 | 22 | 4,27 |
| MARTÍNEZ, G. | 66 | 18 | 3,67 |
| PRIGIONI, PABLO | 77 | 22 | 3,50 |
| SANTANGELO, M. | 73 | 22 | 3,32 |
| OLIVER, ALBERT | 73 | 22 | 3,32 |
| AZOFRA, NACHO | 71 | 22 | 3,23 |
| GALILEA, J.L. | 67 | 21 | 3,19 |
| SONKO, MOUS | 67 | 21 | 3,19 |
| TOMASEVIC, D. | 70 | 22 | 3,18 |
| BODIROGA, DEJAN | 52 | 17 | 3,06 |
| REYNÉS, P. | 63 | 22 | 2,86 |



CORREOS

Patrocinador Oficial ACB

SERVICIO DE ESTADISTICAS ACB

<< TIROS LIBRES >>

| | D1/I1 | Par | Media | % |
|-----------------|---------|-----|-------|--------|
| PANKO, ANDY | 121/153 | 22 | 5,50 | 79,08% |
| MACIJAUSKAS, A. | 119/129 | 22 | 5,41 | 92,25% |
| BODIROGA, DEJAN | 79/89 | 17 | 4,65 | 88,76% |
| ROE, LOU | 96/133 | 22 | 4,36 | 72,18% |
| BULLOCK, LOUIS | 95/113 | 22 | 4,32 | 84,07% |
| ABRAMS, DANYA | 83/110 | 20 | 4,15 | 75,45% |
| RODRIGUEZ, JAVI | 91/118 | 22 | 4,14 | 77,12% |
| OLIVER, ALBERT | 86/108 | 22 | 3,91 | 79,63% |
| SCOTT, BRENT | 86/143 | 22 | 3,91 | 60,14% |
| WILLIAMS, H. | 85/107 | 22 | 3,86 | 79,44% |
| BENNETT, ELMER | 81/110 | 21 | 3,86 | 73,64% |
| RAMOS, SERGIO | 79/102 | 21 | 3,76 | 77,45% |
| SONKO, MOUS | 78/98 | 21 | 3,71 | 79,59% |
| HOPKINS, B. | 78/117 | 21 | 3,71 | 66,67% |
| LAVIÑA, FERRAN | 77/100 | 21 | 3,67 | 77,00% |

<< % TIROS LIBRES >>

| | CON | INT | % |
|-----------------|-----|-----|--------|
| ESPIL, JUAN | 72 | 77 | 93,51% |
| LEWIS, DANNY | 43 | 46 | 93,48% |
| FERNÁNDEZ, RUDY | 49 | 53 | 92,45% |
| MACIJAUSKAS, A. | 119 | 129 | 92,25% |
| RIGAUDEAU, A. | 68 | 74 | 91,89% |
| SOLANA, F. | 53 | 59 | 89,83% |
| NAVARRO, J.C. | 64 | 72 | 88,89% |
| BODIROGA, DEJAN | 79 | 89 | 88,76% |
| MONTÁÑEZ, ROMÁN | 68 | 78 | 87,18% |
| CABEZAS, CARLOS | 33 | 38 | 86,84% |
| HERREROS, A. | 46 | 53 | 86,79% |
| PALLADINO, L. | 38 | 44 | 86,36% |
| DAVID, KORNEL | 80 | 94 | 85,11% |
| MARCO, CARLES | 38 | 45 | 84,44% |
| YEBRA, OSCAR | 53 | 63 | 84,13% |

<< RECUPERACIONES >>

| | TOT | Par | Media |
|-----------------|-----|-----|-------|
| PRIGIONI, PABLO | 51 | 22 | 2,32 |
| HOPKINS, B. | 43 | 21 | 2,05 |
| FERNÁNDEZ, RUDY | 44 | 22 | 2,00 |
| JASEN, HERNÁN | 43 | 22 | 1,95 |
| SÁNCHEZ, XAVIER | 40 | 22 | 1,82 |
| BENNETT, ELMER | 37 | 21 | 1,76 |
| DAVIS, DEVIN | 37 | 22 | 1,68 |
| TURNER, ANDRE | 37 | 22 | 1,68 |
| JIMÉNEZ, CARLOS | 25 | 15 | 1,67 |
| TOMASEVIC, D. | 36 | 22 | 1,64 |
| RODRIGUEZ, JAVI | 36 | 22 | 1,64 |
| MACIJAUSKAS, A. | 36 | 22 | 1,64 |
| FOTSIS, ANTONIS | 35 | 22 | 1,59 |
| RIGAUDEAU, A. | 35 | 22 | 1,59 |
| ROE, LOU | 34 | 22 | 1,55 |

<< PERDIDAS >>

| | TOT | Par | Media |
|-----------------|-----|-----|-------|
| SCOTT, BRENT | 70 | 22 | 3,18 |
| RODRIGUEZ, JAVI | 68 | 22 | 3,09 |
| REYES, FELIPE | 67 | 22 | 3,05 |
| TURNER, ANDRE | 65 | 22 | 2,95 |
| CORRALES, IVÁN | 65 | 22 | 2,95 |
| DAVIS, DEVIN | 64 | 22 | 2,91 |
| SCOTT, RICHARD | 64 | 22 | 2,91 |
| ABRAMS, DANYA | 57 | 20 | 2,85 |
| SCOLA, LUIS | 44 | 16 | 2,75 |
| ROE, LOU | 60 | 22 | 2,73 |
| BENNETT, ELMER | 57 | 21 | 2,71 |
| MACIJAUSKAS, A. | 57 | 22 | 2,59 |
| MONTÁÑEZ, ROMÁN | 54 | 22 | 2,45 |
| THOMPSON, KEVIN | 54 | 22 | 2,45 |
| MARCO, CARLES | 54 | 22 | 2,45 |

<< TIROS DE 2 PUNTOS >>

| | D2/I2 | Par | Media | % |
|-----------------|---------|-----|-------|--------|
| KAMBALA, K. | 154/272 | 20 | 7,70 | 56,62% |
| SCOTT, RICHARD | 156/295 | 22 | 7,09 | 52,88% |
| HOPKINS, B. | 146/250 | 21 | 6,95 | 58,40% |
| GOREE, MARCUS | 147/303 | 22 | 6,68 | 48,51% |
| SCOLA, LUIS | 105/182 | 16 | 6,56 | 57,69% |
| SCOTT, BRENT | 144/277 | 22 | 6,55 | 51,99% |
| ROE, LOU | 142/272 | 22 | 6,45 | 52,21% |
| REYES, FELIPE | 130/235 | 22 | 5,91 | 55,32% |
| ARNOLD, JAMIE | 122/230 | 21 | 5,81 | 53,04% |
| THOMPSON, KEVIN | 125/213 | 22 | 5,68 | 58,69% |
| DAVID, KORNEL | 122/233 | 22 | 5,55 | 52,36% |
| WILLIAMS, H. | 117/216 | 22 | 5,32 | 54,17% |
| TABAK, ZAN | 108/170 | 22 | 4,91 | 63,53% |
| OBERTO, F. | 108/175 | 22 | 4,91 | 61,71% |
| REYNOLDS-DEAN | 108/224 | 22 | 4,91 | 48,21% |

<< % TIROS DE 2 PUNTOS >>

| | CON | INT | % |
|-----------------|-----|-----|--------|
| ROGERS, JOHNNY | 50 | 78 | 64,10% |
| TABAK, ZAN | 108 | 170 | 63,53% |
| OBERTO, F. | 108 | 175 | 61,71% |
| JACKSON, ROBERT | 77 | 126 | 61,11% |
| RIGAUDEAU, A. | 52 | 86 | 60,47% |
| MACIJAUSKAS, A. | 107 | 178 | 60,11% |
| RAMOS, SERGIO | 65 | 110 | 59,09% |
| SÁNCHEZ, XAVIER | 60 | 102 | 58,82% |
| THOMPSON, KEVIN | 125 | 213 | 58,69% |
| HOPKINS, B. | 146 | 250 | 58,40% |
| BROWN, JOHN | 101 | 173 | 58,38% |
| RADULOVIC, N. | 49 | 84 | 58,33% |
| CAZORLA, CARLOS | 47 | 81 | 58,02% |
| SONKO, MOUS | 48 | 83 | 57,83% |
| SCOLA, LUIS | 105 | 182 | 57,69% |

<< TAPONES EFECTUADOS >>

| | TOT | Par | Media |
|-----------------|-----|-----|-------|
| SAVANE, SITAPHA | 48 | 22 | 2,18 |
| WILLIAMS, H. | 38 | 22 | 1,73 |
| THOMPSON, KEVIN | 35 | 22 | 1,59 |
| JONES, ALVIN | 27 | 17 | 1,59 |
| ROE, LOU | 33 | 22 | 1,50 |
| GARCÉS, RUBÉN | 29 | 20 | 1,45 |
| REYNOLDS-DEAN | 31 | 22 | 1,41 |
| GOREE, MARCUS | 28 | 22 | 1,27 |
| FOTSIS, ANTONIS | 27 | 22 | 1,23 |
| BRAMLETT, A.J. | 25 | 22 | 1,14 |
| TABAK, ZAN | 25 | 22 | 1,14 |
| FUCKA, GREGOR | 23 | 21 | 1,10 |
| VÁZQUEZ, FRAN | 21 | 21 | 1,00 |
| KORNEGAY, CHUCK | 18 | 18 | 1,00 |
| FEMERLING, P. | 20 | 21 | 0,95 |

<< TAPONES RECIBIDOS >>

| | TOT | Par | Media |
|-----------------|-----|-----|-------|
| SCOTT, BRENT | 29 | 22 | 1,32 |
| ABRAMS, DANYA | 21 | 20 | 1,05 |
| PANKO, ANDY | 22 | 22 | 1,00 |
| KAMBALA, K. | 20 | 20 | 1,00 |
| WILLIAMS, H. | 19 | 22 | 0,86 |
| GARCÉS, RUBÉN | 15 | 20 | 0,75 |
| EVTIMOV, VASCO | 16 | 22 | 0,73 |
| BRAMLETT, A.J. | 16 | 22 | 0,73 |
| DAVIS, DEVIN | 16 | 22 | 0,73 |
| ROE, LOU | 15 | 22 | 0,68 |
| THOMPSON, KEVIN | 15 | 22 | 0,68 |
| GUERRA, ROBERTO | 14 | 22 | 0,64 |
| CORRALES, IVÁN | 13 | 22 | 0,59 |
| BULLOCK, LOUIS | 13 | 22 | 0,59 |
| GOREE, MARCUS | 13 | 22 | 0,59 |

<< TRIPLES CONVERTIDOS >>

| | D3/I3 | Par | Media | % |
|-----------------|--------|-----|-------|--------|
| ESPIL, JUAN | 64/148 | 22 | 2,91 | 43,24% |
| BEECHUM, HURL | 61/164 | 21 | 2,90 | 37,20% |
| MARCO, CARLES | 51/115 | 22 | 2,32 | 44,35% |
| BULLOCK, LOUIS | 50/117 | 22 | 2,27 | 42,74% |
| SLANINA, D. | 48/123 | 22 | 2,18 | 39,02% |
| MONTECCHIA, A. | 45/91 | 21 | 2,14 | 49,45% |
| MACIJAUSKAS, A. | 46/109 | 22 | 2,09 | 42,20% |
| RACCA, JORGE | 35/74 | 17 | 2,06 | 47,30% |
| NAVARRO, J.C. | 43/102 | 21 | 2,05 | 42,16% |
| YEBRA, OSCAR | 44/105 | 22 | 2,00 | 41,90% |
| MYERS, TERRELL | 43/98 | 22 | 1,95 | 43,88% |
| BREWER, COREY | 43/123 | 22 | 1,95 | 34,96% |
| LARRAÑAGA, JAY | 36/78 | 20 | 1,80 | 46,15% |
| MONTÁÑEZ, ROMÁN | 38/94 | 22 | 1,73 | 40,43% |
| NOCIONI, ANDRÉS | 29/67 | 17 | 1,71 | 43,28% |

<< % TIROS DE 3 PUNTOS >>

| | CON | INT | % |
|-----------------|-----|-----|--------|
| BODIROGA, DEJAN | 22 | 39 | 56,41% |
| MONTECCHIA, A. | 45 | 91 | 49,45% |
| ROE, LOU | 24 | 49 | 48,98% |
| FERNÁNDEZ, G. | 30 | 63 | 47,62% |
| RACCA, JORGE | 35 | 74 | 47,30% |
| LARRAÑAGA, JAY | 36 | 78 | 46,15% |
| MUMBRÚ, ALEX | 36 | 80 | 45,00% |
| TOMIC, DRAZAN | 22 | 49 | 44,90% |
| MARCO, CARLES | 51 | 115 | 44,35% |
| MYERS, TERRELL | 43 | 98 | 43,88% |
| NOCIONI, ANDRÉS | 29 | 67 | 43,28% |
| ESPIL, JUAN | 64 | 148 | 43,24% |
| YÁÑEZ, NACHO | 27 | 63 | 42,86% |
| BULLOCK, LOUIS | 50 | 117 | 42,74% |
| AZOFRA, NACHO | 26 | 61 | 42,62% |

<< FALTAS PERSONALES Y TECNICAS >>

| | TOT | Par | Media |
|-----------------|-----|-----|-------|
| BRAMLETT, A.J. | 85 | 22 | 3,86 |
| ANGULO, LUCIO | 81 | 21 | 3,86 |
| SCOTT, BRENT | 84 | 22 | 3,82 |
| DE MIGUEL, I. | 83 | 22 | 3,77 |
| WILLIAMS, H. | 82 | 22 | 3,73 |
| SCOLA, LUIS | 59 | 16 | 3,69 |
| DAVID, KORNEL | 81 | 22 | 3,68 |
| MONTÁÑEZ, ROMÁN | 79 | 22 | 3,59 |
| SONKO, MOUS | 74 | 21 | 3,52 |
| DAVIS, DEVIN | 77 | 22 | 3,50 |
| OBERTO, F. | 77 | 22 | 3,50 |
| THOMAS, JOHN | 66 | 19 | 3,47 |
| PATTERSON, A. | 59 | 17 | 3,47 |
| AZOFRA, NACHO | 73 | 22 | 3,32 |
| RIGAUDEAU, A. | 73 | 22 | 3,32 |

<< FALTAS RECIBIDAS >>

| | TOT | Par | Media |
|-----------------|-----|-----|-------|
| ROE, LOU | 138 | 22 | 6,27 |
| MACIJAUSKAS, A. | 136 | 22 | 6,18 |
| BENNETT, ELMER | 126 | 21 | 6,00 |
| PANKO, ANDY | 131 | 22 | 5,95 |
| SCOTT, BRENT | 122 | 22 | 5,55 |
| DAVIS, DEVIN | 120 | 22 | 5,45 |
| RODRIGUEZ, JAVI | 117 | 22 | 5,32 |
| BODIROGA, DEJAN | 88 | 17 | 5,18 |
| GOREE, MARCUS | 111 | 22 | 5,05 |
| THOMPSON, KEVIN | 111 | 22 | 5,05 |
| REYES, FELIPE | 110 | 22 | 5,00 |
| HOPKINS, B. | 104 | 21 | 4,95 |
| LAVIÑA, FERRAN | 103 | 21 | 4,90 |
| ABRAMS, DANYA | 98 | 20 | 4,90 |
| WILLIAMS, H. | 105 | 22 | 4,77 |

SERVICIO DE ESTADISTICAS ACB

<< % TIROS LIBRES >>

| | INT | CON | % |
|------------------------|-----|-----|-------|
| DKV JOVENTUT | 381 | 487 | 78,23 |
| RICOH MANRESA | 432 | 553 | 78,12 |
| TAU CERAMICA | 413 | 529 | 78,07 |
| UNICAJA | 367 | 479 | 76,62 |
| FORUM VALLADOLID | 350 | 457 | 76,59 |
| LECHE RIO | 359 | 475 | 75,58 |
| F.C. BARCELONA | 351 | 468 | 75,00 |
| J. PARDO FUENLABRADA | 367 | 498 | 73,69 |
| UNELCO TENERIFE | 389 | 533 | 72,98 |
| REAL MADRID | 356 | 489 | 72,80 |
| CASADEMONT GIRONA | 335 | 461 | 72,67 |
| ETOSA ALICANTE | 326 | 453 | 71,96 |
| ADECCO ESTUDIANTES | 363 | 520 | 69,81 |
| AUNA GRAN CANARIA | 242 | 353 | 68,56 |
| CAPRABO LLEIDA | 345 | 513 | 67,25 |
| POLARIS WORLD MURCIA | 309 | 462 | 66,88 |
| CAJA SAN FERNANDO | 286 | 429 | 66,67 |
| PAMESA CERAM. VALENCIA | 329 | 518 | 63,51 |

<< REBOTES DEFENSIVOS >>

| | TOT | Par | Media |
|------------------------|-----|-----|-------|
| F.C. BARCELONA | 538 | 22 | 24,45 |
| AUNA GRAN CANARIA | 535 | 22 | 24,32 |
| CASADEMONT GIRONA | 527 | 22 | 23,95 |
| CAJA SAN FERNANDO | 527 | 22 | 23,95 |
| TAU CERAMICA | 526 | 22 | 23,91 |
| REAL MADRID | 525 | 22 | 23,86 |
| ADECCO ESTUDIANTES | 522 | 22 | 23,73 |
| PAMESA CERAM. VALENCIA | 517 | 22 | 23,50 |
| UNICAJA | 507 | 22 | 23,05 |
| J. PARDO FUENLABRADA | 504 | 22 | 22,91 |
| CAPRABO LLEIDA | 500 | 22 | 22,73 |
| ETOSA ALICANTE | 499 | 22 | 22,68 |
| RICOH MANRESA | 498 | 22 | 22,64 |
| LECHE RIO | 496 | 22 | 22,55 |
| DKV JOVENTUT | 492 | 22 | 22,36 |
| UNELCO TENERIFE | 488 | 22 | 22,18 |
| POLARIS WORLD MURCIA | 472 | 22 | 21,45 |
| FORUM VALLADOLID | 445 | 22 | 20,23 |

<< RECUPERACIONES >>

| | TOT | Par | Media |
|------------------------|-----|-----|-------|
| TAU CERAMICA | 229 | 22 | 10,41 |
| ADECCO ESTUDIANTES | 209 | 22 | 9,50 |
| POLARIS WORLD MURCIA | 208 | 22 | 9,45 |
| DKV JOVENTUT | 198 | 22 | 9,00 |
| PAMESA CERAM. VALENCIA | 197 | 22 | 8,95 |
| REAL MADRID | 197 | 22 | 8,95 |
| UNELCO TENERIFE | 194 | 22 | 8,82 |
| F.C. BARCELONA | 192 | 22 | 8,73 |
| LECHE RIO | 192 | 22 | 8,73 |
| CAPRABO LLEIDA | 192 | 22 | 8,73 |
| ETOSA ALICANTE | 189 | 22 | 8,59 |
| FORUM VALLADOLID | 185 | 22 | 8,41 |
| J. PARDO FUENLABRADA | 180 | 22 | 8,18 |
| RICOH MANRESA | 174 | 22 | 7,91 |
| CAJA SAN FERNANDO | 171 | 22 | 7,77 |
| UNICAJA | 166 | 22 | 7,55 |
| AUNA GRAN CANARIA | 165 | 22 | 7,50 |
| CASADEMONT GIRONA | 144 | 22 | 6,55 |

<< PERDIDAS >>

| | TOT | Par | Media |
|------------------------|-----|-----|-------|
| AUNA GRAN CANARIA | 260 | 22 | 11,82 |
| TAU CERAMICA | 283 | 22 | 12,86 |
| RICOH MANRESA | 284 | 22 | 12,91 |
| CAPRABO LLEIDA | 290 | 22 | 13,18 |
| REAL MADRID | 295 | 22 | 13,41 |
| CAJA SAN FERNANDO | 300 | 22 | 13,64 |
| LECHE RIO | 301 | 22 | 13,68 |
| UNICAJA | 304 | 22 | 13,82 |
| ETOSA ALICANTE | 306 | 22 | 13,91 |
| PAMESA CERAM. VALENCIA | 307 | 22 | 13,95 |
| DKV JOVENTUT | 312 | 22 | 14,18 |
| UNELCO TENERIFE | 313 | 22 | 14,23 |
| CASADEMONT GIRONA | 315 | 22 | 14,32 |
| POLARIS WORLD MURCIA | 316 | 22 | 14,36 |
| F.C. BARCELONA | 316 | 22 | 14,36 |
| J. PARDO FUENLABRADA | 320 | 22 | 14,55 |
| ADECCO ESTUDIANTES | 324 | 22 | 14,73 |
| FORUM VALLADOLID | 324 | 22 | 14,73 |

<< % TIROS DE 2 PUNTOS >>

| | INT | CON | % |
|------------------------|-----|------|-------|
| PAMESA CERAM. VALENCIA | 492 | 892 | 55,16 |
| TAU CERAMICA | 567 | 1059 | 53,54 |
| DKV JOVENTUT | 477 | 894 | 53,36 |
| REAL MADRID | 480 | 903 | 53,16 |
| FORUM VALLADOLID | 457 | 877 | 52,11 |
| ADECCO ESTUDIANTES | 467 | 899 | 51,95 |
| CAPRABO LLEIDA | 511 | 993 | 51,46 |
| UNELCO TENERIFE | 445 | 876 | 50,80 |
| CAJA SAN FERNANDO | 495 | 978 | 50,61 |
| RICOH MANRESA | 428 | 846 | 50,59 |
| F.C. BARCELONA | 468 | 927 | 50,49 |
| J. PARDO FUENLABRADA | 451 | 911 | 49,51 |
| ETOSA ALICANTE | 453 | 918 | 49,35 |
| UNICAJA | 430 | 874 | 49,20 |
| POLARIS WORLD MURCIA | 480 | 993 | 48,34 |
| CASADEMONT GIRONA | 450 | 934 | 48,18 |
| AUNA GRAN CANARIA | 454 | 955 | 47,54 |
| LECHE RIO | 500 | 1052 | 47,53 |

<< REBOTES OFENSIVOS >>

| | TOT | Par | Media |
|------------------------|-----|-----|-------|
| LECHE RIO | 286 | 22 | 13,00 |
| ADECCO ESTUDIANTES | 284 | 22 | 12,91 |
| CASADEMONT GIRONA | 270 | 22 | 12,27 |
| UNELCO TENERIFE | 264 | 22 | 12,00 |
| POLARIS WORLD MURCIA | 257 | 22 | 11,68 |
| CAPRABO LLEIDA | 252 | 22 | 11,45 |
| DKV JOVENTUT | 243 | 22 | 11,05 |
| TAU CERAMICA | 242 | 22 | 11,00 |
| UNICAJA | 237 | 22 | 10,77 |
| CAJA SAN FERNANDO | 237 | 22 | 10,77 |
| F.C. BARCELONA | 233 | 22 | 10,59 |
| PAMESA CERAM. VALENCIA | 232 | 22 | 10,55 |
| FORUM VALLADOLID | 230 | 22 | 10,45 |
| J. PARDO FUENLABRADA | 230 | 22 | 10,45 |
| AUNA GRAN CANARIA | 229 | 22 | 10,41 |
| ETOSA ALICANTE | 210 | 22 | 9,55 |
| REAL MADRID | 208 | 22 | 9,45 |
| RICOH MANRESA | 189 | 22 | 8,59 |

<< TAPONES EFECTUADOS >>

| | TOT | Par | Media |
|------------------------|-----|-----|-------|
| AUNA GRAN CANARIA | 87 | 22 | 3,95 |
| UNELCO TENERIFE | 76 | 22 | 3,45 |
| RICOH MANRESA | 71 | 22 | 3,23 |
| F.C. BARCELONA | 70 | 22 | 3,18 |
| PAMESA CERAM. VALENCIA | 70 | 22 | 3,18 |
| UNICAJA | 66 | 22 | 3,00 |
| FORUM VALLADOLID | 65 | 22 | 2,95 |
| POLARIS WORLD MURCIA | 60 | 22 | 2,73 |
| REAL MADRID | 58 | 22 | 2,64 |
| CAPRABO LLEIDA | 57 | 22 | 2,59 |
| ADECCO ESTUDIANTES | 57 | 22 | 2,59 |
| ETOSA ALICANTE | 57 | 22 | 2,59 |
| CASADEMONT GIRONA | 57 | 22 | 2,59 |
| CAJA SAN FERNANDO | 57 | 22 | 2,59 |
| DKV JOVENTUT | 56 | 22 | 2,55 |
| J. PARDO FUENLABRADA | 54 | 22 | 2,45 |
| TAU CERAMICA | 52 | 22 | 2,36 |
| LECHE RIO | 44 | 22 | 2,00 |

<< TAPONES RECIBIDOS >>

| | TOT | Par | Media |
|------------------------|-----|-----|-------|
| F.C. BARCELONA | 45 | 22 | 2,05 |
| DKV JOVENTUT | 49 | 22 | 2,23 |
| TAU CERAMICA | 49 | 22 | 2,23 |
| ADECCO ESTUDIANTES | 52 | 22 | 2,36 |
| UNICAJA | 55 | 22 | 2,50 |
| J. PARDO FUENLABRADA | 59 | 22 | 2,68 |
| REAL MADRID | 60 | 22 | 2,73 |
| ETOSA ALICANTE | 60 | 22 | 2,73 |
| PAMESA CERAM. VALENCIA | 62 | 22 | 2,82 |
| AUNA GRAN CANARIA | 62 | 22 | 2,82 |
| FORUM VALLADOLID | 63 | 22 | 2,86 |
| POLARIS WORLD MURCIA | 64 | 22 | 2,91 |
| UNELCO TENERIFE | 68 | 22 | 3,09 |
| CAPRABO LLEIDA | 70 | 22 | 3,18 |
| CASADEMONT GIRONA | 70 | 22 | 3,18 |
| RICOH MANRESA | 72 | 22 | 3,27 |
| CAJA SAN FERNANDO | 75 | 22 | 3,41 |
| LECHE RIO | 79 | 22 | 3,59 |

<< % TIROS DE 3 PUNTOS >>

| | INT | CON | % |
|------------------------|-----|-----|-------|
| CAJA SAN FERNANDO | 163 | 399 | 40,85 |
| PAMESA CERAM. VALENCIA | 173 | 433 | 39,95 |
| RICOH MANRESA | 165 | 422 | 39,10 |
| FORUM VALLADOLID | 173 | 443 | 39,05 |
| REAL MADRID | 165 | 425 | 38,82 |
| F.C. BARCELONA | 136 | 353 | 38,53 |
| DKV JOVENTUT | 174 | 459 | 37,91 |
| LECHE RIO | 129 | 345 | 37,39 |
| CASADEMONT GIRONA | 162 | 439 | 36,90 |
| TAU CERAMICA | 117 | 318 | 36,79 |
| AUNA GRAN CANARIA | 152 | 439 | 34,62 |
| UNICAJA | 141 | 411 | 34,31 |
| J. PARDO FUENLABRADA | 159 | 466 | 34,12 |
| UNELCO TENERIFE | 140 | 412 | 33,98 |
| ETOSA ALICANTE | 124 | 372 | 33,33 |
| ADECCO ESTUDIANTES | 159 | 483 | 32,92 |
| POLARIS WORLD MURCIA | 116 | 374 | 31,02 |
| CAPRABO LLEIDA | 111 | 371 | 29,92 |

<< TOTAL REBOTES >>

| | Def | Ofe | TOT | Par | Media |
|--------------------|-----|-----|-----|-----|-------|
| ADECCO ESTUDIANTES | 522 | 284 | 806 | 22 | 36,64 |
| CASADEMONT GIRONA | 527 | 270 | 797 | 22 | 36,23 |
| LECHE RIO | 496 | 286 | 782 | 22 | 35,55 |
| F.C. BARCELONA | 538 | 233 | 771 | 22 | 35,05 |
| TAU CERAMICA | 526 | 242 | 768 | 22 | 34,91 |
| CAJA SAN FERNANDO | 527 | 237 | 764 | 22 | 34,73 |
| AUNA GRAN CANARIA | 535 | 229 | 764 | 22 | 34,73 |
| CAPRABO LLEIDA | 500 | 252 | 752 | 22 | 34,18 |
| UNELCO TENERIFE | 488 | 264 | 752 | 22 | 34,18 |
| PAMESA C. VALENCIA | 517 | 232 | 749 | 22 | 34,05 |
| UNICAJA | 507 | 237 | 744 | 22 | 33,82 |
| DKV JOVENTUT | 492 | 243 | 735 | 22 | 33,41 |
| J.P. FUENLABRADA | 504 | 230 | 734 | 22 | 33,36 |
| REAL MADRID | 525 | 208 | 733 | 22 | 33,32 |
| POLARIS WORLD MUR. | 472 | 257 | 729 | 22 | 33,14 |
| ETOSA ALICANTE | 499 | 210 | 709 | 22 | 32,23 |
| RICOH MANRESA | 498 | 189 | 687 | 22 | 31,23 |
| FORUM VALLADOLID | 445 | 230 | 675 | 22 | 30,68 |

<< FALTAS PERSONALES Y TECNICAS >>

| | TOT | Par | Media |
|------------------------|-----|-----|-------|
| AUNA GRAN CANARIA | 439 | 22 | 19,95 |
| F.C. BARCELONA | 452 | 22 | 20,55 |
| UNELCO TENERIFE | 468 | 22 | 21,27 |
| CAJA SAN FERNANDO | 475 | 22 | 21,59 |
| LECHE RIO | 475 | 22 | 21,59 |
| POLARIS WORLD MURCIA | 478 | 22 | 21,73 |
| TAU CERAMICA | 479 | 22 | 21,77 |
| CAPRABO LLEIDA | 484 | 22 | 22,00 |
| CASADEMONT GIRONA | 490 | 22 | 22,27 |
| REAL MADRID | 498 | 22 | 22,64 |
| DKV JOVENTUT | 499 | 22 | 22,68 |
| FORUM VALLADOLID | 511 | 22 | 23,23 |
| ETOSA ALICANTE | 514 | 22 | 23,36 |
| ADECCO ESTUDIANTES | 515 | 22 | 23,41 |
| J. PARDO FUENLABRADA | 516 | 22 | 23,45 |
| UNICAJA | 524 | 22 | 23,82 |
| RICOH MANRESA | 539 | 22 | 24,50 |
| PAMESA CERAM. VALENCIA | 569 | 22 | 25,86 |

<< FALTAS RECIBIDAS >>

| | TOT | Par | Media |
|------------------------|-----|-----|-------|
| RICOH MANRESA | 535 | 22 | 24,32 |
| UNELCO TENERIFE | 525 | 22 | 23,86 |
| ADECCO ESTUDIANTES | 525 | 22 | 23,86 |
| TAU CERAMICA | 517 | 22 | 23,50 |
| PAMESA CERAM. VALENCIA | 512 | 22 | 23,27 |
| DKV JOVENTUT | 509 | 22 | 23,14 |
| CAPRABO LLEIDA | 506 | 22 | 23,00 |
| CASADEMONT GIRONA | 504 | 22 | 22,91 |
| J. PARDO FUENLABRADA | 503 | 22 | 22,86 |
| UNICAJA | 496 | 22 | 22,55 |
| LECHE RIO | 495 | 22 | 22,50 |
| REAL MADRID | 489 | 22 | 22,23 |
| FORUM VALLADOLID | 489 | 22 | 22,23 |
| F.C. BARCELONA | 488 | 22 | 22,18 |
| ETOSA ALICANTE | 480 | 22 | 21,82 |
| POLARIS WORLD MURCIA | 468 | 22 | 21,27 |
| CAJA SAN FERNANDO | 453 | 22 | 20,59 |
| AUNA GRAN CANARIA | 431 | 22 | 19,59 |

Adecco Estudiantes - F.C Barcelona

86-64

| Dor | NOMBRE | Tiempo | Pun tos | LOCAL | | | | Rebotes | | | Asi | Rec | Per | CT | Taponos | | Mat | Faltas | | VAL |
|---------|-----------------|--------|------------|------------|------------|-------------|-----|---------|-----|-----|-----|-----|-----|----|---------|----|-----|--------|----|-----|
| | | | | TIROS DE 2 | TIROS DE 3 | TIR. LIBRES | Tot | Def | Ofe | Fav | | | | | Con | Co | | Re | | |
| *6 | BREWER, COREY | 24:36 | 14 | | 4/8 50% | 2/2 100% | 2 | 1 | 1 | 2 | | | | | | | 3 | 3 | 14 | |
| *7 | LONCAR, NIKOLA | 29:56 | 12 | 3/5 60% | 2/5 40% | | 1 | 1 | 1 | 1 | 1 | 4 | 1 | 1 | 1 | 1 | 2 | 1 | 5 | |
| 8 | MISO, ANDRES | 07:39 | 6 | 1/1 100% | 1/3 33% | 1/2 50% | 1 | 1 | 1 | 1 | 1 | | | | | | 2 | 1 | 5 | |
| *9 | REYES, FELIPE | 27:24 | 16 | 7/13 54% | | 2/4 50% | 11 | 7 | 4 | 2 | | 3 | | | | | 3 | 3 | 18 | |
| *10 | JIMENEZ, CARLOS | 29:25 | 6 | 3/3 100% | 0/1 0% | | 5 | 5 | | 4 | 3 | | | 1 | | | 1 | | 17 | |
| 12 | VIDAURRETA, R. | 15:19 | 4 | 1/2 50% | | 2/2 100% | 1 | 1 | | | 1 | | | | 1 | | 4 | 3 | 3 | |
| 13 | AZOFRA, NACHO | 15:24 | 8 | 1/2 50% | 2/3 67% | | 2 | 1 | 1 | 3 | 1 | | | | | | 4 | 1 | 9 | |
| 14 | JASEN, HERNAN | 13:00 | 2 | 0/1 0% | | 2/4 50% | 3 | 2 | 1 | 1 | 2 | | | | | | 1 | 3 | 7 | |
| 15 | ITURBE, IKER | 22:56 | 14 | 4/6 67% | 2/3 67% | | 2 | 1 | 1 | | 1 | 1 | | | | | 3 | 2 | 12 | |
| 16 | MARTIN, JAN | | | | | | | | | | | | | | | | | | | |
| 17 | GARCIA, ADRIAN | | | | | | | | | | | | | | | | | | | |
| *21 | PATTERSON, A. | 14:21 | 4 | 2/5 40% | 0/2 0% | | 1 | | 1 | | | 1 | | | 2 | 2 | 3 | | -4 | |
| | Equipo | | | | | | 3 | 1 | 2 | | | | | | | | | | 4 | |
| Totales | | 200:00 | 86 | 22/38 58% | 11/25 44% | 9/14 64% | 32 | 21 | 11 | 14 | 12 | 10 | 1 | 4 | 4 | 1 | 26 | 17 | 90 | |

| Dor | NOMBRE | Tiempo | Pun tos | VISITANTE | | | | Rebotes | | | Asi | Rec | Per | CT | Taponos | | Mat | Faltas | | VAL |
|---------|------------------|--------|------------|------------|------------|-------------|-----|---------|-----|-----|-----|-----|-----|----|---------|----|-----|--------|----|-----|
| | | | | TIROS DE 2 | TIROS DE 3 | TIR. LIBRES | Tot | Def | Ofe | Fav | | | | | Con | Co | | Re | | |
| 5 | RODRIGUEZ, N. | 14:38 | 3 | 1/2 50% | 0/1 0% | 1/2 50% | 1 | 1 | | 1 | 2 | 2 | | | | | 1 | 2 | 3 | |
| *6 | ILIEVSKI, VLADO | 25:22 | 12 | 2/4 50% | 1/3 33% | 5/5 100% | | | | 2 | 2 | 2 | | | | | 3 | 5 | 12 | |
| *7 | FUCKA, GREGOR | 10:09 | 2 | 1/2 50% | | | | | | | | | | 1 | | | | | 2 | |
| *8 | FEMERLING, P. | 22:26 | 5 | 1/3 33% | | 3/6 50% | 9 | 6 | 3 | | | 1 | | | 1 | | 4 | 4 | 8 | |
| *10 | BODIROGA, DEJAN | 35:50 | 14 | 3/9 33% | 2/4 50% | 2/2 100% | 6 | 4 | 2 | 1 | 3 | 3 | 1 | | 1 | | 2 | 3 | 13 | |
| *11 | NAVARRO, J.C. | 31:15 | 17 | 0/4 0% | 2/4 50% | 11/11 100% | 2 | 2 | | 1 | | | | | 2 | | 2 | 6 | 16 | |
| 12 | DUEÑAS, ROBERTO | 23:37 | 10 | 4/7 57% | | 2/4 50% | 8 | 3 | 5 | | | 2 | | 2 | | 1 | 3 | 3 | 13 | |
| 14 | DE LA FUENTE, R. | 27:29 | 1 | | 0/3 0% | 1/2 50% | 2 | 2 | | | | 2 | | | | | 1 | | -2 | |
| 32 | SADA, VICTOR | | | | | | | | | | | | | | | | | | | |
| 33 | GASOL, MARC | 09:14 | | 0/1 0% | | | | | | | | 2 | | | | | 2 | 1 | -4 | |
| | Equipo | | | | | | 2 | 1 | 1 | | 1 | 2 | | | | | | 1 | 2 | |
| Totales | | 200:00 | 64 | 12/32 38% | 5/15 33% | 25/32 78% | 30 | 19 | 11 | 5 | 8 | 16 | 1 | 4 | 4 | 1 | 17 | 26 | 63 | |

Arbitros: MITJANA, REQUENA, MARTINEZ DIEZ / Resultados parciales: (22-10), (29-13), (22-18), (13-23)

Auna Gran Canaria - Leche Río

65-82

| Dor | NOMBRE | Tiempo | Pun tos | LOCAL | | | | Rebotes | | | Asi | Rec | Per | CT | Taponos | | Mat | Faltas | | VAL |
|---------|-----------------|--------|------------|------------|------------|-------------|-----|---------|-----|-----|-----|-----|-----|----|---------|----|-----|--------|----|-----|
| | | | | TIROS DE 2 | TIROS DE 3 | TIR. LIBRES | Tot | Def | Ofe | Fav | | | | | Con | Co | | Re | | |
| 4 | REYNES, P. | 11:06 | 3 | | 1/2 50% | | 1 | 1 | | 4 | | 2 | | | | | 1 | | 4 | |
| 5 | KLEIN, JASON | 07:23 | | | 0/2 0% | | | | | 1 | 1 | 1 | | | | | | | -1 | |
| 6 | PENNEY, KIRK | 25:41 | 15 | 0/3 0% | 5/8 63% | | | | | | 2 | | | | | | 1 | 1 | 7 | |
| *8 | GOREE, MARCUS | 34:09 | 18 | 8/13 62% | | 2/4 50% | 5 | 1 | 4 | 1 | 3 | | 1 | 1 | | 1 | 4 | 8 | 25 | |
| *11 | GUERRA, ROBERTO | 32:37 | 3 | 0/1 0% | 0/3 0% | 3/6 50% | 6 | 4 | 2 | 1 | 2 | 1 | | | | | 2 | 5 | 7 | |
| 13 | MONTAS, ALEXIS | | | | | | | | | | | | | | | | | | | |
| *20 | MORAN, JIM | 14:19 | 4 | 2/2 100% | 0/2 0% | | 1 | 1 | | | | 2 | | | | | 3 | | -2 | |
| *22 | MARTINEZ, G. | 28:54 | 8 | 2/3 67% | 1/5 20% | 1/2 50% | 2 | 2 | | 3 | | 1 | | | | | 3 | 3 | 6 | |
| *24 | VAZQUEZ, FRAN | 26:14 | 10 | 2/6 33% | | 6/8 75% | 4 | 2 | 2 | 1 | | 2 | | 3 | | 1 | 4 | 4 | 10 | |
| 45 | BALDO, VICTOR | 19:37 | 4 | 1/4 25% | | 2/4 50% | 5 | 4 | 1 | | | | | | 1 | | 2 | 2 | 3 | |
| | Equipo | | | | | | 3 | 1 | 2 | | 1 | | | | | | | | 4 | |
| Totales | | 200:00 | 65 | 15/32 47% | 7/22 32% | 14/24 58% | 27 | 16 | 11 | 11 | 7 | 11 | 1 | 4 | 1 | 2 | 20 | 23 | 63 | |

| Dor | NOMBRE | Tiempo | Pun tos | VISITANTE | | | | Rebotes | | | Asi | Rec | Per | CT | Taponos | | Mat | Faltas | | VAL |
|---------|---------------|--------|------------|------------|------------|-------------|-----|---------|-----|-----|-----|-----|-----|----|---------|----|-----|--------|----|-----|
| | | | | TIROS DE 2 | TIROS DE 3 | TIR. LIBRES | Tot | Def | Ofe | Fav | | | | | Con | Co | | Re | | |
| 8 | LEWIS, DANNY | 21:54 | 11 | 2/4 50% | 1/1 100% | 4/4 100% | 3 | 3 | | 5 | 1 | 1 | | | | | 4 | 4 | 17 | |
| *9 | SANMARTIN, C. | 37:22 | 14 | 3/4 75% | 2/4 50% | 2/4 50% | 5 | 3 | 2 | 5 | 1 | 2 | | | | | 2 | 2 | 18 | |
| 13 | BIOTA, NACHO | | | | | | | | | | | | | | | | | | | |
| 14 | GONZALEZ, R. | 13:00 | 5 | 1/1 100% | 1/2 50% | | 2 | | 2 | | | | | | | | 3 | | 3 | |
| 19 | BRAVO, CESAR | 02:38 | | | | | | | | | | | | | | | 1 | | -1 | |
| *24 | GARCES, RUBEN | 30:30 | 8 | 3/10 30% | | 2/6 33% | 13 | 9 | 4 | 1 | | 4 | | 1 | 1 | | 2 | 5 | 10 | |
| *25 | RACCA, JORGE | 38:33 | 24 | 2/5 40% | 6/10 60% | 2/2 100% | 2 | 1 | 1 | 2 | 1 | 1 | | | | | 2 | 1 | 20 | |
| 31 | FERNANDEZ, P. | 13:19 | 4 | 1/3 33% | | 2/2 100% | 4 | 2 | 2 | | | 1 | | | 2 | | 2 | 2 | 3 | |
| *33 | GOMIS, JOSEPH | 19:33 | 6 | 3/5 60% | 0/1 0% | | 2 | 2 | | 1 | | 1 | | | 1 | | 3 | 1 | 2 | |
| *42 | DAVIS, DEVIN | 23:11 | 10 | 4/10 40% | | 2/4 50% | 8 | 3 | 5 | | 4 | 1 | | | | | 4 | 5 | 14 | |
| | Equipo | | | | | | 4 | 3 | 1 | | | 1 | | | | | | | 3 | |
| Totales | | 200:00 | 82 | 19/42 45% | 10/18 56% | 14/22 64% | 43 | 26 | 17 | 14 | 7 | 12 | | 1 | 4 | | 23 | 20 | 89 | |

Arbitros: RAMOS, GUIRAO, CARDUS / Resultados parciales: (16-21), (16-16), (18-18), (15-27)

82-84

Etosa Alicante - Caprabo Lleida

| Dor | NOMBRE | Tiempo | Puntos | LOCAL | | | | | | Rebotes | | | Asi | Rec | Per | CT | Tapones | | | Faltas | | VAL | | | |
|---------|------------------|--------|--------|------------|-----|------------|------|-------------|-----|---------|-----|-----|-----|-----|-----|----|---------|-----|-----|--------|----|-----|----|----|----|
| | | | | TIROS DE 2 | | TIROS DE 3 | | TIR. LIBRES | | Tot | Def | Ofe | | | | | Fav | Con | Mat | Co | Re | | | | |
| 4 | HERNANDEZ, B. | | | | | | | | | | | | | | | | | | | | | | | | |
| *7 | ANGULO, LUCIO | 30:36 | 13 | 4/6 | 67% | 1/3 | 33% | 2/3 | 67% | 4 | 3 | 1 | 2 | | 2 | 1 | | | | | | | 4 | 2 | 10 |
| 8 | TOMIC, DRAZAN | 02:47 | | 0/1 | 0% | 0/2 | 0% | | | 1 | 1 | | | | | | | | | | | | 1 | | -1 |
| 9 | ROE, LOU | 35:26 | 21 | 6/8 | 75% | 2/5 | 40% | 3/4 | 75% | 5 | 3 | 2 | 4 | | 2 | | | | | | | 1 | 3 | 4 | 23 |
| 10 | LOPEZ VALERA, J. | | | | | | | | | | | | | | | | | | | | | | | | |
| 11 | GOMEZ, MANU | | | | | | | | | | | | | | | | | | | | | | | | |
| 13 | GARCIA, HECTOR | 23:36 | 7 | 0/1 | 0% | 2/2 | 100% | 1/2 | 50% | 1 | 1 | | 1 | | | | | | | | | | 2 | 2 | 7 |
| *14 | JUNYENT, ORIOL | 33:11 | 14 | 4/8 | 50% | 6/7 | 86% | | | 9 | 6 | 3 | 1 | 1 | 1 | | | | | | | | 3 | 7 | 23 |
| *15 | DE MIGUEL, I. | 11:23 | 2 | 0/3 | 0% | 2/2 | 100% | | | 3 | 3 | | | | 1 | | | | | | | | 4 | 1 | 1 |
| 17 | CANO, FRAN | | | | | | | | | | | | | | | | | | | | | | | | |
| *20 | SANCHEZ, PEPE | 40:00 | 15 | 6/10 | 60% | 1/2 | 50% | | | 3 | 3 | | 9 | 1 | 1 | | | | | | | | 3 | 3 | 22 |
| *24 | LEWIS, QUINCY | 23:01 | 10 | 2/6 | 33% | 2/4 | 50% | | | 2 | 1 | 1 | | | 1 | 2 | | | | | | | 4 | | 1 |
| | Equipo | | | | | | | | | 3 | 3 | | | | | | | | | | | | | | 4 |
| Totales | | 200:00 | 82 | 22/42 | 52% | 8/17 | 47% | 14/20 | 70% | 31 | 24 | 7 | 17 | 5 | 8 | 1 | 2 | 1 | 1 | 23 | 20 | | 23 | 20 | 90 |

| Dor | NOMBRE | Tiempo | Puntos | VISITANTE | | | | | | Rebotes | | | Asi | Rec | Per | CT | Tapones | | | Faltas | | VAL | | | |
|---------|-----------------|--------|--------|------------|-----|------------|------|-------------|------|---------|-----|-----|-----|-----|-----|----|---------|-----|-----|--------|----|-----|----|----|----|
| | | | | TIROS DE 2 | | TIROS DE 3 | | TIR. LIBRES | | Tot | Def | Ofe | | | | | Fav | Con | Mat | Co | Re | | | | |
| 4 | RAMOS, SERGIO | 33:49 | 23 | 3/5 | 60% | 4/5 | 80% | 5/7 | 71% | 8 | 7 | 1 | 1 | | 1 | | | | | | | | 3 | 5 | 28 |
| 5 | ALVAREZ, BERNI | 24:23 | 11 | 1/5 | 20% | 3/6 | 50% | | | 1 | 1 | | 1 | | | | | 1 | | | | | 2 | 1 | 4 |
| 6 | COMAS, JAUME | 17:24 | 6 | 2/3 | 67% | 0/2 | 0% | 2/2 | 100% | | | | 3 | 1 | | 1 | | | 1 | | | | 3 | 2 | 5 |
| *7 | ROGERS, JOHNNY | 22:42 | 6 | 3/6 | 50% | 0/3 | 0% | | | 4 | 3 | 1 | | | 1 | | | | | | | | 2 | 2 | 5 |
| 8 | ALSTON, DERRICK | 21:14 | 12 | 4/9 | 44% | | | 4/4 | 100% | 5 | 2 | 3 | | | 1 | | | | | | | | 4 | 4 | 11 |
| *9 | BRAMLETT, A.J. | 36:04 | 12 | 6/10 | 60% | 0/1 | 0% | 0/2 | 0% | 13 | 7 | 6 | 3 | | 1 | | | 1 | | | | | 3 | 3 | 21 |
| 10 | TAMAMES, BERNI | | | | | | | | | | | | | | | | | | | | | | | | |
| *11 | RODILLA, NACHO | 22:36 | 9 | 1/4 | 25% | 1/1 | 100% | 4/4 | 100% | 2 | 2 | | 2 | 1 | | | | | | | | | 2 | 3 | 12 |
| *14 | ESTELLER, ROGER | 15:37 | 3 | 0/2 | 0% | 0/1 | 0% | 3/4 | 75% | 1 | 1 | | 2 | | | | | | | | | | 1 | 3 | 4 |
| *15 | ANGULO, ALBERTO | 06:11 | 2 | 1/3 | 33% | | | | | 1 | 1 | | 1 | | 1 | | | | | | | | | | 1 |
| | Equipo | | | | | | | | | 3 | 2 | 1 | | | 1 | | | | | | | | | | 2 |
| Totales | | 200:00 | 84 | 21/47 | 45% | 8/19 | 42% | 18/23 | 78% | 38 | 26 | 12 | 13 | 3 | 5 | 1 | 1 | 2 | 1 | 20 | 23 | | 20 | 23 | 93 |

Arbitros: MARTIN BERTRAN, BULTO, GARCIA LEON / Resultados parciales: (17-24), (21-15), (23-20), (21-25)

80-70

Unicaja - Casademont Girona

| Dor | NOMBRE | Tiempo | Puntos | LOCAL | | | | | | Rebotes | | | Asi | Rec | Per | CT | Tapones | | | Faltas | | VAL | | | |
|---------|------------------|--------|--------|------------|------|------------|------|-------------|------|---------|-----|-----|-----|-----|-----|----|---------|-----|-----|--------|----|-----|----|----|----|
| | | | | TIROS DE 2 | | TIROS DE 3 | | TIR. LIBRES | | Tot | Def | Ofe | | | | | Fav | Con | Mat | Co | Re | | | | |
| 5 | RODRIGUEZ, BERNI | 14:54 | 8 | 1/1 | 100% | 2/2 | 100% | | | 2 | 2 | | | 1 | | | | | | | | | 3 | 2 | 10 |
| 7 | PHILLIP, DARREN | 02:04 | | | | | | | | | | | | | | | | | | | | | | | |
| 10 | CABEZAS, CARLOS | 11:37 | | | | 0/1 | 0% | | | 1 | | 1 | | | | | | | | | | | 1 | | |
| *11 | BULLOCK, LOUIS | 35:45 | 12 | 3/5 | 60% | 1/3 | 33% | 3/5 | 60% | 6 | 6 | | 3 | 1 | | 2 | | 1 | | | | | 3 | 5 | 17 |
| 13 | GABRIEL, GERMAN | 12:24 | 5 | 2/3 | 67% | 1/2 | 50% | 3 | 2 | 1 | 1 | | 1 | 1 | 2 | | | | | | | | 4 | 2 | 4 |
| *14 | SONKO, MOUS | 28:23 | 8 | 3/4 | 75% | 0/1 | 0% | 2/2 | 100% | 3 | 3 | | | 1 | 1 | 1 | | | | | | | 3 | 3 | 9 |
| *22 | LEWIS, LARRY | 32:02 | 10 | 4/7 | 57% | 0/1 | 0% | 2/4 | 50% | | | | 5 | 2 | 5 | 1 | 1 | | | | | | 3 | 2 | 6 |
| *23 | HERRMANN, W. | 29:38 | 20 | 5/8 | 63% | 2/6 | 33% | 4/6 | 67% | 7 | 5 | 2 | | | 1 | | | | | | | | 1 | 5 | 21 |
| 33 | RISACHER, S. | 07:41 | 2 | 1/1 | 100% | 0/1 | 0% | | | | | | | | 1 | | | | | | | | | | |
| *40 | KORNEGAY, CHUCK | 25:32 | 15 | 7/8 | 88% | | | 1/3 | 33% | 4 | 1 | 3 | 2 | | 4 | 1 | 2 | | 1 | | | | 3 | 3 | 16 |
| | Equipo | | | | | | | | | 3 | 2 | 1 | | | | | | | | | | | | | 3 |
| Totales | | 200:00 | 80 | 26/37 | 70% | 5/15 | 33% | 13/22 | 59% | 29 | 21 | 8 | 12 | 6 | 14 | 5 | 3 | 1 | 1 | 21 | 22 | | 21 | 22 | 86 |

| Dor | NOMBRE | Tiempo | Puntos | VISITANTE | | | | | | Rebotes | | | Asi | Rec | Per | CT | Tapones | | | Faltas | | VAL | | | |
|---------|-----------------|--------|--------|------------|------|------------|------|-------------|------|---------|-----|-----|-----|-----|-----|----|---------|-----|-----|--------|----|-----|----|----|----|
| | | | | TIROS DE 2 | | TIROS DE 3 | | TIR. LIBRES | | Tot | Def | Ofe | | | | | Fav | Con | Mat | Co | Re | | | | |
| 4 | TRIAS, JORDI | 08:48 | | | | | | | | 2 | 2 | | | | 1 | | | | | | | | 1 | | |
| *5 | STRUELENS, ERIC | 13:26 | | | | | | | | 4 | 4 | | | | 3 | | | | | | | | 1 | | |
| 6 | SABAT, ALBERT | 02:34 | | | | 0/1 | 0% | | | | | | | | | | | | | | | | | 1 | |
| 8 | SAMBUGARO, M. | 14:40 | | | | 0/1 | 0% | | | 1 | 1 | | | | | | 1 | | | | | | 1 | | |
| 9 | ROGERS, PAUL | 15:46 | 4 | 2/2 | 100% | | | | | 3 | 1 | 2 | | | 1 | | | | | | | | 2 | 1 | 5 |
| *11 | MYERS, TERRELL | 28:20 | 17 | 5/11 | 45% | 1/4 | 25% | 4/4 | 100% | 2 | 1 | 1 | 4 | | 1 | | | | | | | | 4 | 4 | 13 |
| *12 | THOMAS, JOHN | 20:57 | 4 | 1/5 | 20% | 2/2 | 100% | | | 2 | | 2 | | 2 | 1 | | | 1 | | | | | 1 | 5 | 6 |
| *13 | OKULAJA, A. | 25:14 | 18 | 4/8 | 50% | 3/4 | 75% | 1/1 | 100% | 3 | 1 | 2 | | 4 | 3 | | | | | | | | 5 | 2 | 14 |
| 14 | ESPINOSA, TONI | | | | | | | | | | | | | | | | | | | | | | | | |
| 32 | JOHNSON, SYDNEY | 34:27 | 12 | 5/7 | 71% | 0/3 | 0% | 2/2 | 100% | 4 | 3 | 1 | | 1 | 2 | | | 1 | | | | | 3 | 3 | 9 |
| *33 | PANKO, ANDY | 35:48 | 15 | 5/10 | 50% | 0/3 | 0% | 5/8 | 63% | 2 | 1 | 1 | | | 1 | | | 1 | | | | | 4 | 5 | 5 |
| | Equipo | | | | | | | | | 5 | 3 | 2 | | | | | | | | | | | | | 5 |
| Totales | | 200:00 | 70 | 22/43 | 51% | 4/16 | 25% | 14/17 | 82% | 28 | 17 | 11 | 4 | 7 | 13 | | 1 | 3 | | 22 | 21 | | 22 | 21 | 57 |

Arbitros: MURGUI, PEREZ PEREZ, ARANA / Resultados parciales: (18-5), (18-21), (21-22), (23-22)

Unelco Tenerife - C.B. Polaris World Murcia

87-73

| Dor | NOMBRE | Tiempo | Pun tos | LOCAL | | | Rebotes | | | Asi | Rec | Per | CT | Tapones | | Mat | Faltas | | VAL | | | |
|---------|-----------------|--------|---------|------------|------------|-------------|---------|-------|------|-----|-----|-----|----|---------|-----|-----|--------|----|-----|----|----|----|
| | | | | TIROS DE 2 | TIROS DE 3 | TIR. LIBRES | Tot | Def | Ofe | | | | | Fav | Con | | Co | Re | | | | |
| *4 | HOPKINS, B. | 35:51 | 15 | 5/13 | 38% | | 5/8 | 63% | 11 | 4 | 7 | | | | | | 3 | 4 | 18 | | | |
| *5 | YAÑEZ, NACHO | 23:49 | 12 | 3/6 | 50% | 1/2 | 50% | 3/4 | 75% | 3 | 1 | 2 | | | | | 3 | 4 | 11 | | | |
| 6 | GIL, DAVID | 11:23 | | 0/1 | 0% | 0/1 | 0% | | | | | | | | 1 | | 2 | | -4 | | | |
| *7 | SAVANE, SITAPHA | 27:55 | 21 | 6/11 | 55% | | 9/10 | 90% | 7 | 5 | 2 | | | 3 | 1 | 1 | 5 | 7 | 27 | | | |
| 10 | GUILLEN, R. | 01:36 | 1 | 0/1 | 0% | | 1/2 | 50% | | | | | | | | | 1 | 1 | -2 | | | |
| 11 | TOLEDO, S. | 14:38 | 8 | 1/2 | 50% | 2/2 | 100% | | 5 | 4 | 1 | | | | | | 2 | | 8 | | | |
| 12 | SANCHEZ, DIEGO | 16:11 | 4 | 2/3 | 67% | 0/1 | 0% | | 2 | 2 | | | | | | | 3 | 2 | 4 | | | |
| *14 | PALLADINO, L. | 34:19 | 18 | 1/2 | 50% | 4/10 | 40% | 4/4 | 100% | 4 | 3 | 1 | 3 | 3 | | | 2 | 5 | 24 | | | |
| 15 | RODRIGUEZ, IVAN | | | | | | | | | | | | | | | | | | | | | |
| *19 | CORRALES, IVAN | 28:37 | 6 | 1/2 | 50% | 1/5 | 20% | 1/1 | 100% | 1 | 1 | | 5 | 2 | 3 | | 3 | 1 | 4 | | | |
| 20 | ROBLES, PEDRO | 05:41 | 2 | 1/2 | 50% | 0/1 | 0% | | | | | | | | | | | | 4 | | | |
| | Equipo | | | | | | | | 3 | 1 | 2 | | | | | | | | 4 | | | |
| Totales | | 200:00 | 87 | 20/43 | 47% | 8/22 | 36% | 23/29 | 79% | 36 | 21 | 15 | 11 | 14 | 11 | 1 | 3 | 3 | 1 | 24 | 24 | 94 |

| Dor | NOMBRE | Tiempo | Pun tos | VISITANTE | | | Rebotes | | | Asi | Rec | Per | CT | Tapones | | Mat | Faltas | | VAL | | | |
|---------|-------------------|--------|---------|------------|------------|-------------|---------|-------|------|-----|-----|-----|----|---------|-----|-----|--------|----|-----|----|----|----|
| | | | | TIROS DE 2 | TIROS DE 3 | TIR. LIBRES | Tot | Def | Ofe | | | | | Fav | Con | | Co | Re | | | | |
| 5 | GALILEA, J.L. | 16:25 | 4 | 1/2 | 50% | 0/1 | 0% | 2/2 | 100% | | | | | | | | 3 | 2 | 1 | | | |
| *8 | SANCHEZ, XAVIER | 14:29 | | | | 0/1 | 0% | | | 1 | 1 | | | | | | 2 | 1 | -3 | | | |
| *10 | LOPEZ, FERRAN | 35:09 | 10 | 3/7 | 43% | 1/7 | 14% | 1/2 | 50% | 4 | 1 | 3 | 4 | 4 | 3 | 2 | | 1 | 2 | 4 | 9 | |
| 12 | BARCENAS, E. | 31:25 | 18 | 6/13 | 46% | 1/2 | 50% | 3/4 | 75% | 12 | 8 | 4 | | | | | 4 | 3 | 18 | | | |
| *14 | MOLTEDO, J.M. | 21:49 | 11 | 1/1 | 100% | 2/5 | 40% | 3/4 | 75% | 2 | 2 | | 1 | 3 | 2 | | 2 | 4 | 13 | | | |
| 31 | HORTON, STEVE | 06:18 | 2 | 1/1 | 100% | | | 0/4 | 0% | 1 | | 1 | | | | | 1 | | 2 | 2 | | |
| *32 | SCOTT, BRENT | 40:00 | 15 | 5/12 | 42% | 0/1 | 0% | 5/8 | 63% | 11 | 5 | 6 | 2 | | 3 | | 1 | 1 | 1 | 2 | 7 | 19 |
| *34 | REYNOLDS-DEAN, A. | 11:45 | 7 | 1/1 | 100% | 1/1 | 100% | 2/2 | 100% | 3 | 2 | 1 | | | 3 | | 1 | | 5 | 1 | 4 | |
| 40 | VAN LACKE, F. | 22:40 | 6 | 0/2 | 0% | 2/3 | 67% | | | 1 | 1 | | 1 | 3 | | | 1 | | 2 | | -1 | |
| | Equipo | | | | | | | | | 8 | 3 | 5 | | | 1 | | | | 7 | | | |
| Totales | | 200:00 | 73 | 18/39 | 46% | 7/21 | 33% | 16/26 | 62% | 43 | 23 | 20 | 7 | 8 | 19 | 2 | 3 | 3 | 1 | 24 | 24 | 67 |

Arbitros: GARCIA ORTIZ, FERNANDEZ, ORTEGA / Resultados parciales: (30-24), (24-18), (10-18), (23-13)

Real Madrid - Caja San Fernando

80-64

| Dor | NOMBRE | Tiempo | Pun tos | LOCAL | | | Rebotes | | | Asi | Rec | Per | CT | Tapones | | Mat | Faltas | | VAL | | | |
|---------|-----------------|--------|---------|------------|------------|-------------|---------|-------|------|-----|-----|-----|----|---------|-----|-----|--------|----|-----|----|----|----|
| | | | | TIROS DE 2 | TIROS DE 3 | TIR. LIBRES | Tot | Def | Ofe | | | | | Fav | Con | | Co | Re | | | | |
| 4 | ASPE, ALBERTO | | | | | | | | | | | | | | | | | | | | | |
| *6 | BENNETT, ELMER | 36:25 | 11 | 1/4 | 25% | 2/5 | 40% | 3/4 | 75% | 2 | 2 | | 5 | 1 | 6 | | | 5 | 11 | | | |
| *7 | STOJIC, MARIO | 30:06 | 2 | 0/4 | 0% | 0/1 | 0% | 2/2 | 100% | 4 | 2 | 2 | | | | 2 | | 4 | 4 | 4 | | |
| 8 | VICTORIANO, L. | 03:35 | | 0/1 | 0% | | | | | | | | | | | | | 2 | | -3 | | |
| *9 | FOTSIS, ANTONIS | 25:53 | 19 | 4/5 | 80% | 2/6 | 33% | 5/6 | 83% | 4 | 3 | 1 | 1 | 1 | 2 | | 1 | | 3 | 4 | 19 | |
| *11 | HERREROS, A. | 28:09 | 13 | 4/5 | 80% | 0/3 | 0% | 5/5 | 100% | 6 | 4 | 2 | 1 | 1 | 2 | | | 2 | 2 | 14 | | |
| 13 | LOPEZ, JUANJO | | | | | | | | | | | | | | | | | | | | | |
| 15 | MUMBRU, ALEX | 21:45 | 3 | | | 1/1 | 100% | | | 3 | 2 | 1 | | | 1 | 1 | | 3 | 2 | 5 | | |
| 17 | MUÑOZ, DANIEL | | | | | | | | | | | | | | | | | | | | | |
| 31 | BURKE, PAT | 23:08 | 7 | 2/5 | 40% | 1/2 | 50% | | | 11 | 7 | 4 | | | 2 | 2 | | 3 | 1 | 12 | | |
| 33 | ANTELO, J. A. | | | | | | | | | | | | | | | | | | | | | |
| *34 | KAMBALA, K. | 30:59 | 25 | 12/22 | 55% | | | 1/2 | 50% | 11 | 6 | 5 | | | 2 | 3 | | 2 | 3 | 23 | | |
| | Equipo | | | | | | | | | 3 | 2 | 1 | | | | | | | 1 | 4 | | |
| Totales | | 200:00 | 80 | 23/46 | 50% | 6/18 | 33% | 16/19 | 84% | 44 | 28 | 16 | 7 | 10 | 17 | | 3 | 3 | 2 | 19 | 22 | 89 |

| Dor | NOMBRE | Tiempo | Pun tos | VISITANTE | | | Rebotes | | | Asi | Rec | Per | CT | Tapones | | Mat | Faltas | | VAL | | | |
|---------|-----------------|--------|---------|------------|------------|-------------|---------|------|------|-----|-----|-----|----|---------|-----|-----|--------|----|-----|----|----|----|
| | | | | TIROS DE 2 | TIROS DE 3 | TIR. LIBRES | Tot | Def | Ofe | | | | | Fav | Con | | Co | Re | | | | |
| *4 | JONES, ALVIN | 19:18 | 4 | 2/5 | 40% | | | 6 | 3 | 3 | 2 | 1 | 2 | | | 1 | 3 | 1 | 7 | | | |
| *5 | CAZORLA, CARLOS | 33:36 | 16 | 6/7 | 86% | 1/2 | 50% | 1/3 | 33% | 4 | 3 | 1 | 1 | 3 | | 2 | 3 | 3 | 20 | | | |
| 6 | LARRAÑAGA, JAY | 11:49 | 3 | | | 1/3 | 33% | | | 2 | 2 | | | | | | 2 | 1 | 2 | | | |
| 8 | CHERRY, CARLOS | 17:18 | 8 | 1/1 | 100% | 1/1 | 100% | 3/3 | 100% | 1 | | 1 | 2 | | 3 | | 4 | 2 | 6 | | | |
| *13 | SANTANGELO, M. | 22:42 | 4 | 2/2 | 100% | 0/1 | 0% | | | 2 | 2 | | 2 | 3 | 2 | | 3 | 1 | 6 | | | |
| *14 | SLANINA, D. | 34:35 | 15 | 5/9 | 56% | 1/4 | 25% | 2/4 | 50% | | | | 1 | 1 | 4 | 2 | 1 | 5 | 7 | | | |
| 15 | EVTIMOV, VASCO | 12:19 | 2 | 1/5 | 20% | | | | | 4 | 4 | | 2 | | 2 | | | | 2 | | | |
| 17 | ESMORIS, J.R. | | | | | | | | | | | | | | | | | | | | | |
| *24 | ABRAMS, DANYA | 30:15 | 8 | 3/12 | 25% | 0/1 | 0% | 2/4 | 50% | 4 | 3 | 1 | 1 | 1 | 1 | | 4 | 4 | | | | |
| 25 | MIKHAILOV, M. | 18:08 | 4 | 2/4 | 50% | | | 0/4 | 0% | 5 | 5 | | | | 2 | | 1 | | 2 | 2 | | |
| | Equipo | | | | | | | | | 2 | | 2 | | | | | | | 2 | | | |
| Totales | | 200:00 | 64 | 22/45 | 49% | 4/12 | 33% | 8/18 | 44% | 30 | 22 | 8 | 11 | 9 | 16 | 4 | 3 | 3 | 1 | 22 | 19 | 54 |

Arbitros: ARTEAGA, PEREA, PERUGA / Resultados parciales: (18-16), (13-21), (22-12), (27-15)

J. Pardo Fuenlabrada - Pamesa C. Valencia

70-91

| Dor | NOMBRE | Tiempo | Pun tos | LOCAL | | | | Rebotes | | | Asi | Rec | Per | CT | Tapones | | Mat | Faltas | | VAL | |
|---------|-----------------|--------|------------|------------|------------|-------------|------|---------|------|-----|-----|-----|-----|----|---------|----|-----|--------|----|-----|----|
| | | | | TIROS DE 2 | TIROS DE 3 | TIR. LIBRES | Tot | Def | Ofe | Fav | | | | | Con | Co | | Re | | | |
| *4 | RODRIGUEZ, JAVI | 33:02 | 17 | 2/5 | 40% | 1/3 | 33% | 10/10 | 100% | 6 | 4 | 2 | 3 | 1 | 4 | | | 2 | 11 | 27 | |
| *6 | SCOTT, RICHARD | 23:35 | 9 | 3/10 | 30% | | | 3/6 | 50% | 9 | 7 | 2 | | | | | | 4 | 4 | 4 | |
| *7 | BEECHUM, HURL | 27:22 | 5 | 1/3 | 33% | 1/5 | 20% | | | 3 | 3 | | | 3 | 2 | | | 1 | | 2 | |
| 8 | GUARDIA, SALVA | 21:09 | 10 | 4/9 | 44% | 0/1 | 0% | 2/5 | 40% | 9 | 3 | 6 | | 1 | 2 | | | 4 | 6 | 11 | |
| 9 | LARRAGAN, BORJA | 06:58 | 2 | 0/1 | 0% | | | 2/2 | 100% | | | | 1 | | | | | 1 | 1 | 2 | |
| *11 | SOLANA, F. | 14:49 | | 0/1 | 0% | 0/2 | 0% | | | | | | | 3 | | | | 4 | | -10 | |
| 12 | GARCIA, DANI | 12:38 | 5 | 1/2 | 50% | 1/4 | 25% | | | 4 | 4 | | | 1 | | | | 1 | | 5 | |
| 14 | PEREZ, SERGIO | 16:12 | 5 | | | 1/1 | 100% | 2/2 | 100% | | | | | 1 | | | | 3 | 1 | 4 | |
| 15 | QUINTANA, RUBEN | 21:37 | 6 | 2/2 | 100% | 0/2 | 0% | 2/2 | 100% | 2 | 1 | 1 | 2 | | 1 | | | 3 | 3 | 7 | |
| *55 | JACKSON, ROBERT | 22:38 | 11 | 5/8 | 63% | | | 1/1 | 100% | 3 | 3 | | 2 | | | 1 | | 3 | 1 | 12 | |
| | Equipo | | | | | | | 1 | | 1 | | | | 1 | 1 | | | 1 | | | |
| Totales | | 200:00 | 70 | 18/41 | 44% | 4/18 | 22% | 22/28 | 79% | 37 | 25 | 12 | 9 | 7 | 17 | | 1 | | 27 | 27 | 64 |

| Dor | NOMBRE | Tiempo | Pun tos | VISITANTE | | | | Rebotes | | | Asi | Rec | Per | CT | Tapones | | Mat | Faltas | | VAL | |
|---------|-----------------|--------|------------|------------|------------|-------------|-----|---------|------|-----|-----|-----|-----|----|---------|----|-----|--------|----|-----|----|
| | | | | TIROS DE 2 | TIROS DE 3 | TIR. LIBRES | Tot | Def | Ofe | Fav | | | | | Con | Co | | Re | | | |
| *6 | MONTECCHIA, A. | 25:42 | 11 | 1/3 | 33% | 2/6 | 33% | 3/4 | 75% | 2 | 2 | | 2 | | 2 | 1 | | 4 | 2 | 4 | |
| 9 | POPOVIC, MARKO | | | | | | | | | | | | | | | | | | | | |
| 10 | KAMMERICHS, F. | | | | | | | | | | | | | | | | | | | | |
| *12 | PARAISO, J.A. | 37:19 | 15 | 3/6 | 50% | 3/6 | 50% | 0/2 | 0% | 7 | 5 | 2 | 3 | 2 | 2 | 2 | | 2 | 2 | 17 | |
| 13 | GARCIA, ASIER | | | | | | | | | | | | | | | | | | | | |
| *14 | OBERTO, F. | 25:35 | 6 | 3/6 | 50% | | | | | 11 | 8 | 3 | 2 | 2 | 1 | | | 4 | 4 | 17 | |
| 15 | LUENGO, VICTOR | 19:25 | 5 | 1/2 | 50% | 1/3 | 33% | | | 2 | 2 | | 1 | 1 | | | | 3 | | 1 | |
| 16 | LLOMPART, PEDRO | 17:56 | 8 | 0/1 | 0% | 2/3 | 67% | 2/4 | 50% | | | | 2 | 1 | 2 | | | 4 | 5 | 6 | |
| 17 | RODRIGUEZ, J. | 00:23 | | | | | | | | | | | | | | | | | | | |
| *18 | TOMASEVIC, D. | 29:55 | 18 | 8/12 | 67% | | | 2/6 | 33% | 6 | 3 | 3 | 1 | 3 | 1 | | 1 | 2 | 5 | 22 | |
| 21 | DIKODIS, DIMOS | 24:10 | 6 | 2/6 | 33% | | | 2/2 | 100% | 5 | 5 | | 1 | 1 | 2 | 1 | 1 | 4 | 4 | 6 | |
| *44 | RIGAUDEAU, A. | 19:35 | 22 | 2/2 | 100% | 5/7 | 71% | 3/3 | 100% | 1 | 1 | | 3 | | | | | 4 | 3 | 23 | |
| | Equipo | | | | | | | 1 | | 1 | | | | 1 | | | | 2 | | 2 | |
| Totales | | 200:00 | 91 | 20/38 | 53% | 13/25 | 52% | 12/21 | 57% | 35 | 27 | 8 | 15 | 9 | 12 | 4 | 1 | 2 | 27 | 27 | 98 |

Arbitros: SANCHA, GALLO, ROSADO / Resultados parciales: (16-24), (14-22), (27-24), (13-21)

Ricoh Manresa - Tau Cerámica

76-83

| Dor | NOMBRE | Tiempo | Pun tos | LOCAL | | | | Rebotes | | | Asi | Rec | Per | CT | Tapones | | Mat | Faltas | | VAL | | |
|---------|----------------|--------|------------|------------|------------|-------------|-----|---------|------|-----|-----|-----|-----|----|---------|----|-----|--------|---|-----|----|----|
| | | | | TIROS DE 2 | TIROS DE 3 | TIR. LIBRES | Tot | Def | Ofe | Fav | | | | | Con | Co | | Re | | | | |
| *4 | OLIVER, ALBERT | 32:59 | 14 | 2/3 | 67% | 2/7 | 29% | 4/4 | 100% | | | | 4 | | 2 | 1 | | 3 | 4 | 11 | | |
| 5 | MARTINEZ, RAFA | 08:18 | 2 | 1/1 | 100% | 0/1 | 0% | | | 1 | 1 | | | | 1 | 1 | | 1 | 2 | 2 | | |
| *8 | LAVIÑA, FERRAN | 28:59 | 13 | 3/7 | 43% | 1/4 | 25% | 4/6 | 67% | 1 | 1 | | 5 | 2 | | 1 | 1 | 4 | 6 | 13 | | |
| 9 | CISTERO, MAIOL | 07:01 | 3 | | | 1/2 | 50% | | | 1 | 1 | | 1 | | | | | | | 4 | | |
| *11 | CILLA, JESUS | 16:20 | 6 | 2/3 | 67% | | | 2/2 | 100% | 6 | 3 | 3 | | 1 | 1 | 1 | | 3 | 1 | 9 | | |
| *13 | BROWN, JOHN | 20:19 | 5 | 2/3 | 67% | 0/1 | 0% | 1/4 | 25% | 5 | 4 | 1 | | | 2 | | | 3 | 4 | 4 | | |
| 14 | LLORENS, JORDI | 11:40 | | | | | | | | 2 | 2 | | 1 | 1 | | | | 2 | | 2 | | |
| 15 | SINGLA, JORDI | 14:20 | 5 | 1/1 | 100% | 1/2 | 50% | | | 1 | 1 | | | 1 | | | | 3 | | 1 | | |
| 16 | FELIU, MIQUEL | | | | | | | | | | | | | | | | | | | | | |
| 21 | ESPII, JUAN | 26:23 | 18 | 1/1 | 100% | 4/11 | 36% | 4/4 | 100% | 2 | 2 | | 1 | 2 | 3 | 1 | | 4 | 2 | 11 | | |
| *31 | WILLIAMS, H. | 33:41 | 10 | 4/9 | 44% | 0/1 | 0% | 2/4 | 50% | 4 | 4 | | 1 | 3 | 2 | | 2 | 5 | 3 | 8 | | |
| | Equipo | | | | | | | | | 4 | 2 | 2 | | | | | | | | 4 | | |
| Totales | | 200:00 | 76 | 16/28 | 57% | 9/29 | 31% | 17/24 | 71% | 27 | 21 | 6 | 13 | 9 | 12 | 5 | 2 | 1 | 1 | 28 | 22 | 69 |

| Dor | NOMBRE | Tiempo | Pun tos | VISITANTE | | | | Rebotes | | | Asi | Rec | Per | CT | Tapones | | Mat | Faltas | | VAL | | |
|---------|-----------------|--------|------------|------------|------------|-------------|-----|---------|-----|-----|-----|-----|-----|----|---------|----|-----|--------|---|-----|----|----|
| | | | | TIROS DE 2 | TIROS DE 3 | TIR. LIBRES | Tot | Def | Ofe | Fav | | | | | Con | Co | | Re | | | | |
| 4 | SCOLA, LUIS | 23:31 | 17 | 7/8 | 88% | 3/4 | 75% | 9 | 4 | 5 | 2 | 2 | 6 | | | | | 4 | 3 | 21 | | |
| *5 | NOCIONI, ANDRES | 15:09 | 8 | 1/6 | 17% | 1/2 | 50% | 6 | 4 | 2 | | | | | 1 | | | 1 | 3 | 8 | | |
| *7 | MACIJAUSKAS, A. | 29:20 | 14 | 2/6 | 33% | 3/6 | 50% | 2 | 2 | | 1 | | | | | | | 3 | 4 | 11 | | |
| 8 | CALDERON, J.M. | 10:51 | 2 | 1/2 | 50% | | | 1 | 1 | | 3 | | 1 | | | | | 2 | 1 | 3 | | |
| 9 | VIDAL, SERGI | 35:31 | 7 | 3/6 | 50% | 0/1 | 0% | 1/4 | 25% | 8 | 8 | | 2 | 1 | 2 | 2 | | 2 | 4 | 11 | | |
| *10 | PRIGIONI, PABLO | 29:09 | 8 | 1/3 | 33% | 1/4 | 25% | 3/4 | 75% | 2 | 2 | | 4 | 3 | 2 | | 1 | 3 | 5 | 10 | | |
| 16 | BUESA, JAVI | | | | | | | | | | | | | | | | | | | | | |
| *18 | DAVID, KORNEL | 32:22 | 11 | 4/5 | 80% | 0/1 | 0% | 3/4 | 75% | 5 | 3 | 2 | 3 | | 2 | | | 4 | 3 | 13 | | |
| 21 | SPLITTER, TIAGO | | | | | | | | | | | | | | | | | | | | | |
| *51 | BETTS, ANDREW | 24:07 | 16 | 7/11 | 64% | | | 2/3 | 67% | 4 | 2 | 2 | 1 | 1 | 3 | 2 | 1 | 3 | 5 | 17 | | |
| | Equipo | | | | | | | 2 | | 1 | 1 | | | | | | | | | 2 | | |
| Totales | | 200:00 | 83 | 26/47 | 55% | 5/14 | 36% | 16/24 | 67% | 39 | 27 | 12 | 16 | 7 | 16 | 4 | 1 | 2 | 1 | 22 | 28 | 96 |

Arbitros: AMOROS, PEREZ PIZARRO, PRIETO / Resultados parciales: (17-21), (18-19), (25-22), (16-21)

Fórum Valladolid - DKV Joventut

| Dor | NOMBRE | Tiempo | Puntos | LOCAL | | | Rebotes | | | Asi | Rec | Per | CT | Tapones | | Mat | Faltas | | VAL | | |
|---------|------------------|--------|--------|------------|------------|-------------|---------|-------|------|-----|-----|-----|----|---------|-----|-----|--------|----|-----|----|----|
| | | | | TIROS DE 2 | TIROS DE 3 | TIR. LIBRES | Tot | Def | Ofe | | | | | Fav | Con | | Co | Re | | | |
| 7 | MC GUTHRIE, C. | 16:53 | 8 | 0/2 | 0% | 2/5 | 40% | 2/2 | 100% | 2 | 2 | | 1 | 1 | | | 1 | 8 | | | |
| 8 | MONTAÑEZ, ROMAN | 28:23 | 17 | 0/3 | 0% | 3/5 | 60% | 8/8 | 100% | 2 | 2 | | | 4 | 2 | | 3 | 5 | 17 | | |
| *9 | SAN EMETERIO, F. | 21:35 | 9 | 4/4 | 100% | 0/2 | 0% | 1/2 | 50% | 4 | 2 | 2 | 3 | 2 | | 1 | 5 | 2 | 12 | | |
| *10 | TURNER, ANDRE | 23:07 | 9 | 1/5 | 20% | 2/4 | 50% | 1/2 | 50% | 2 | 1 | 1 | 5 | | 4 | | 4 | 2 | 2 | | |
| 11 | REJON, G. | 03:06 | | 0/1 | 0% | | | | | | | | | | | | 1 | | -2 | | |
| *15 | YEBRA, OSCAR | 30:02 | 16 | 1/2 | 50% | 3/9 | 33% | 5/5 | 100% | 7 | 6 | 1 | 1 | 2 | 1 | | 3 | 2 | 16 | | |
| 21 | HUMANES, IVAN | | | | | | | | | | | | | | | | | | | | |
| *25 | THOMPSON, KEVIN | 36:54 | 12 | 4/5 | 80% | | | 4/6 | 67% | 7 | 4 | 3 | | 2 | 2 | | 3 | 6 | 21 | | |
| *32 | SIMS, LEWIS | 20:25 | 7 | 2/5 | 40% | 0/1 | 0% | 3/3 | 100% | 3 | 2 | 1 | | 1 | 2 | | 4 | 2 | 2 | | |
| 55 | FERNANDEZ, G. | 19:35 | 12 | 1/1 | 100% | 3/5 | 60% | 1/2 | 50% | 2 | 1 | 1 | 1 | 2 | 3 | | 3 | 4 | 12 | | |
| | Equipo | | | | | | | | | 3 | 1 | 2 | | 1 | | | | | 4 | | |
| Totales | | 200:00 | 90 | 13/28 | 46% | 13/31 | 42% | 25/30 | 83% | 32 | 21 | 11 | 11 | 15 | 14 | 1 | 2 | 4 | 26 | 24 | 92 |

| Dor | NOMBRE | Tiempo | Puntos | VISITANTE | | | Rebotes | | | Asi | Rec | Per | CT | Tapones | | Mat | Faltas | | VAL | | | |
|---------|-----------------|--------|--------|------------|------------|-------------|---------|-------|------|-----|-----|-----|----|---------|-----|-----|--------|----|-----|----|----|-----|
| | | | | TIROS DE 2 | TIROS DE 3 | TIR. LIBRES | Tot | Def | Ofe | | | | | Fav | Con | | Co | Re | | | | |
| *4 | RADULOVIC, N. | 37:08 | 22 | 3/3 | 100% | 4/7 | 57% | 4/4 | 100% | 5 | | 5 | 1 | 2 | 2 | | 3 | 5 | 27 | | | |
| *5 | FERNANDEZ, RUDY | 30:58 | 14 | 1/3 | 33% | 4/8 | 50% | | | 6 | 6 | | 9 | 3 | | | 2 | 3 | 27 | | | |
| *6 | MARCO, CARLES | 32:27 | 11 | 1/2 | 50% | 2/5 | 40% | 3/4 | 75% | 3 | 3 | | 5 | | 8 | 1 | 5 | 4 | 5 | | | |
| 9 | DRAME, SOULEY | 02:52 | | | | | | | | | | | | | | | 1 | | -1 | | | |
| 11 | GUZMAN, J.M. | 07:33 | | 0/1 | 0% | 0/1 | 0% | | | 1 | 1 | | 1 | 1 | | | 1 | 1 | 1 | | | |
| 14 | ALZAMORA, ALF. | 11:39 | 2 | 0/2 | 0% | | | 2/2 | 100% | 3 | 1 | 2 | | | | | 4 | 2 | 1 | | | |
| *15 | TABAK, ZAN | 28:21 | 9 | 3/8 | 38% | | | 3/6 | 50% | 10 | 7 | 3 | 2 | | 2 | | 2 | 3 | 15 | | | |
| 16 | FLIS, DMITRI | | | | | | | | | | | | | | | | | | | | | |
| *24 | DIGBEU, ALAIN | 31:04 | 26 | 5/7 | 71% | 3/7 | 43% | 7/7 | 100% | 7 | 6 | 1 | 2 | 1 | 2 | 1 | 2 | 4 | 6 | 30 | | |
| 44 | DUMAS, STEPHANE | 17:58 | 10 | 5/9 | 56% | 0/1 | 0% | | | 1 | 1 | 2 | 1 | 1 | 2 | | 2 | 2 | 7 | | | |
| | Equipo | | | | | | | | | 3 | 2 | 1 | | 1 | | | | | 2 | | | |
| Totales | | 200:00 | 94 | 18/35 | 51% | 13/29 | 45% | 19/23 | 83% | 39 | 26 | 13 | 22 | 8 | 16 | 4 | 4 | 2 | 3 | 24 | 26 | 114 |

Arbitros: MAZA, ALZURIA, GONZALEZ DIAZ / Resultados parciales: (19-33), (19-14), (24-24), (28-23)



SERVICIO DE ESTADÍSTICAS ACB

LUCENTUM ALICANTE

Estadísticas acumuladas hasta la Jornada 22

TOTALES

| | Par | Min | | | Puntos | | Tiros de 3 | | | Tiros de 2 | | | Tiros libres | | | Rebotes | | | Asi | Balones | | Taponos | | | Faltas | | |
|-------------------|-----|------|-----|------|--------|-----|------------|-----|-----|------------|-----|-----|--------------|-----|-----|---------|-----|-----|-----|---------|-----|---------|-----|-----|--------|------|-----|
| | | jug | jug | 5i | Tot | Max | Int | Con | % | Int | Con | % | Int | Con | % | Ofe | Def | Tot | efe | Rec | Per | Fav | Con | Mat | Com | Rec | Val |
| Roe, Lou | 22 | 771 | 21 | 452 | 32 | 49 | 24 | 48% | 272 | 142 | 52% | 133 | 96 | 72% | 57 | 120 | 177 | 24 | 34 | 60 | 33 | 15 | 21 | 67 | 138 | 524 | |
| Angulo, Lucio | 21 | 615 | 21 | 217 | 22 | 51 | 17 | 33% | 127 | 62 | 48% | 54 | 42 | 77% | 21 | 54 | 75 | 44 | 23 | 40 | 7 | 8 | 1 | 81 | 74 | 200 | |
| Hernández, B. | 20 | 478 | 16 | 80 | 13 | 45 | 12 | 26% | 39 | 15 | 38% | 15 | 14 | 93% | 10 | 24 | 34 | 42 | 14 | 35 | 0 | 4 | 0 | 47 | 16 | 42 | |
| De Miguel, I. | 22 | 401 | 10 | 133 | 15 | 2 | 0 | 0% | 98 | 51 | 52% | 56 | 31 | 55% | 27 | 62 | 89 | 25 | 28 | 30 | 5 | 6 | 3 | 83 | 56 | 143 | |
| Junyent, Oriol | 18 | 375 | 8 | 139 | 16 | 16 | 4 | 25% | 94 | 49 | 52% | 36 | 29 | 80% | 25 | 55 | 80 | 17 | 5 | 26 | 2 | 4 | 2 | 51 | 42 | 140 | |
| García, Héctor | 17 | 335 | 3 | 112 | 21 | 60 | 15 | 25% | 45 | 21 | 46% | 32 | 25 | 78% | 7 | 24 | 31 | 13 | 19 | 26 | 1 | 8 | 0 | 44 | 35 | 57 | |
| Tomic, Dražan | 19 | 289 | 1 | 86 | 15 | 49 | 22 | 44% | 13 | 4 | 30% | 20 | 12 | 60% | 3 | 17 | 20 | 4 | 4 | 15 | 0 | 3 | 0 | 32 | 21 | 41 | |
| Sánchez, Pepe | 9 | 275 | 6 | 85 | 17 | 26 | 7 | 26% | 42 | 24 | 57% | 23 | 16 | 69% | 6 | 35 | 41 | 58 | 15 | 23 | 1 | 0 | 0 | 23 | 26 | 136 | |
| Lewis, Quincy | 5 | 142 | 5 | 80 | 20 | 27 | 10 | 37% | 35 | 17 | 48% | 20 | 16 | 80% | 3 | 5 | 8 | 2 | 7 | 8 | 3 | 1 | 0 | 18 | 14 | 48 | |
| Gómez, Manu | 9 | 63 | | 12 | 6 | 0 | 0 | 0% | 11 | 6 | 54% | 0 | 0 | 0% | 0 | 9 | 9 | 1 | 3 | 5 | 2 | 2 | 0 | 8 | 0 | 7 | |
| López Valera | 3 | 42 | 2 | 15 | 8 | 1 | 0 | 0% | 5 | 2 | 40% | 14 | 11 | 78% | 4 | 6 | 10 | 1 | 0 | 4 | 0 | 0 | 0 | 4 | 8 | 19 | |
| B Stacey, Anthony | 11 | 302 | 11 | 96 | 16 | 33 | 10 | 30% | 50 | 24 | 48% | 24 | 18 | 75% | 5 | 20 | 25 | 17 | 19 | 16 | 2 | 6 | 0 | 24 | 22 | 80 | |
| B Johnson, D. | 6 | 165 | 5 | 57 | 18 | 1 | 0 | 0% | 63 | 25 | 39% | 15 | 7 | 46% | 11 | 22 | 33 | 7 | 4 | 6 | 1 | 3 | 0 | 13 | 16 | 49 | |
| B Lázaro, Jesús | 13 | 146 | 1 | 40 | 13 | 12 | 3 | 25% | 24 | 11 | 45% | 11 | 9 | 81% | 4 | 7 | 11 | 12 | 4 | 4 | 0 | 0 | 0 | 17 | 9 | 31 | |
| Datos de Equipo | 22 | | | 0 | | 0 | 0 | 0% | 0 | 0 | 0% | 0 | 0 | 0% | 27 | 39 | 66 | 0 | 10 | 8 | 0 | 0 | 0 | 2 | 3 | 69 | |
| Totales | | 4400 | | 1604 | 91 | 372 | 124 | 33% | 918 | 453 | 49% | 453 | 326 | 71% | 210 | 499 | 709 | 267 | 189 | 306 | 57 | 60 | 27 | 514 | 480 | 1586 | |

PROMEDIOS

| | Par | Min | | | Puntos | | Tiros de 3 | | | Tiros de 2 | | | Tiros libres | | | Rebotes | | | Asi | Balones | | Taponos | | | Faltas | | |
|-------------------|-----|------|-----|------|--------|------|------------|-----|------|------------|-----|------|--------------|-----|-----|---------|------|------|-----|---------|-----|---------|-----|-----|--------|------|-----|
| | | jug | jug | 5i | Tot | Max | Int | Con | % | Int | Con | % | Int | Con | % | Ofe | Def | Tot | efe | Rec | Per | Fav | Con | Mat | Com | Rec | Val |
| Roe, Lou | 22 | 35.0 | 21 | 20.5 | 32 | 2.2 | 1.0 | 48% | 12.3 | 6.4 | 52% | 6.0 | 4.3 | 72% | 2.5 | 5.4 | 8.0 | 1.0 | 1.5 | 2.7 | 1.5 | 0.6 | 0.9 | 3.0 | 6.2 | 23.8 | |
| Angulo, Lucio | 21 | 29.2 | 21 | 10.3 | 22 | 2.4 | 0.8 | 33% | 6.0 | 2.9 | 48% | 2.5 | 2.0 | 77% | 1.0 | 2.5 | 3.5 | 2.0 | 1.0 | 1.9 | 0.3 | 0.3 | 0.0 | 3.8 | 3.5 | 9.5 | |
| Hernández, B. | 20 | 23.9 | 16 | 4.0 | 13 | 2.2 | 0.6 | 26% | 1.9 | 0.7 | 38% | 0.7 | 0.7 | 93% | 0.5 | 1.2 | 1.7 | 2.1 | 0.7 | 1.7 | 0 | 0.2 | 0 | 2.3 | 0.8 | 2.1 | |
| De Miguel, I. | 22 | 18.2 | 10 | 6.0 | 15 | 0.0 | 0 | 0% | 4.4 | 2.3 | 52% | 2.5 | 1.4 | 55% | 1.2 | 2.8 | 4.0 | 1.1 | 1.2 | 1.3 | 0.2 | 0.2 | 0.1 | 3.7 | 2.5 | 6.5 | |
| Junyent, Oriol | 18 | 20.8 | 8 | 7.7 | 16 | 0.8 | 0.2 | 25% | 5.2 | 2.7 | 52% | 2.0 | 1.6 | 80% | 1.3 | 3.0 | 4.4 | 0.9 | 0.2 | 1.4 | 0.1 | 0.2 | 0.1 | 2.8 | 2.3 | 7.7 | |
| García, Héctor | 17 | 19.7 | 3 | 6.5 | 21 | 3.5 | 0.8 | 25% | 2.6 | 1.2 | 46% | 1.8 | 1.4 | 78% | 0.4 | 1.4 | 1.8 | 0.7 | 1.1 | 1.5 | 0.0 | 0.4 | 0 | 2.5 | 2.0 | 3.3 | |
| Tomic, Dražan | 19 | 15.2 | 1 | 4.5 | 15 | 2.5 | 1.1 | 44% | 0.6 | 0.2 | 30% | 1.0 | 0.6 | 60% | 0.1 | 0.8 | 1.0 | 0.2 | 0.2 | 0.7 | 0 | 0.1 | 0 | 1.6 | 1.1 | 2.1 | |
| Sánchez, Pepe | 9 | 30.5 | 6 | 9.4 | 17 | 2.8 | 0.7 | 26% | 4.6 | 2.6 | 57% | 2.5 | 1.7 | 69% | 0.6 | 3.8 | 4.5 | 6.4 | 1.6 | 2.5 | 0.1 | 0 | 0 | 2.5 | 2.8 | 15.1 | |
| Lewis, Quincy | 5 | 28.4 | 5 | 16.0 | 20 | 5.4 | 2.0 | 37% | 7.0 | 3.4 | 48% | 4.0 | 3.2 | 80% | 0.6 | 1.0 | 1.6 | 0.4 | 1.4 | 1.6 | 0.6 | 0.2 | 0 | 3.6 | 2.8 | 9.6 | |
| Gómez, Manu | 9 | 7.0 | | 1.3 | 6 | 0 | 0 | 0% | 1.2 | 0.6 | 54% | 0 | 0 | 0% | 0 | 1.0 | 1.0 | 0.1 | 0.3 | 0.5 | 0.2 | 0.2 | 0 | 0.8 | 0 | 0.7 | |
| López Valera | 3 | 14.0 | 2 | 5.0 | 8 | 0.3 | 0 | 0% | 1.6 | 0.6 | 40% | 4.6 | 3.6 | 78% | 1.3 | 2.0 | 3.3 | 0.3 | 0 | 1.3 | 0 | 0 | 0 | 1.3 | 2.6 | 6.3 | |
| B Stacey, Anthony | 11 | 27.4 | 11 | 8.7 | 16 | 3.0 | 0.9 | 30% | 4.5 | 2.1 | 48% | 2.1 | 1.6 | 75% | 0.4 | 1.8 | 2.2 | 1.5 | 1.7 | 1.4 | 0.1 | 0.5 | 0 | 2.1 | 2.0 | 7.2 | |
| B Johnson, D. | 6 | 27.5 | 5 | 9.5 | 18 | 0.1 | 0 | 0% | 10.5 | 4.1 | 39% | 2.5 | 1.1 | 46% | 1.8 | 3.6 | 5.5 | 1.1 | 0.6 | 1.0 | 0.1 | 0.5 | 0 | 2.1 | 2.6 | 8.1 | |
| B Lázaro, Jesús | 13 | 11.2 | 1 | 3.0 | 13 | 0.9 | 0.2 | 25% | 1.8 | 0.8 | 45% | 0.8 | 0.6 | 81% | 0.3 | 0.5 | 0.8 | 0.9 | 0.3 | 0.3 | 0 | 0 | 0 | 1.3 | 0.6 | 2.3 | |
| Datos de Equipo | 22 | | | 0 | | 0 | 0 | 0% | 0 | 0 | 0% | 0 | 0 | 0% | 1.2 | 1.7 | 3.0 | 0 | 0.4 | 0.3 | 0 | 0 | 0 | 0.0 | 0.1 | 3.1 | |
| Totales | | 40 | | 72.9 | 91 | 16.9 | 5.6 | 33% | 41.7 | 20.5 | 49% | 20.5 | 14.8 | 71% | 9.5 | 22.6 | 32.2 | 12.1 | 8.5 | 13.9 | 2.5 | 2.7 | 1.2 | 2.3 | 3.2 | 18.7 | |

F.C. BARCELONA

Estadísticas acumuladas hasta la Jornada 22

TOTALES

| | Par | Min | | | Puntos | | Tiros de 3 | | | Tiros de 2 | | | Tiros libres | | | Rebotes | | | Asi | Balones | | Taponos | | | Faltas | | |
|-----------------|-----|------|-----|------|--------|-----|------------|-----|-----|------------|-----|-----|--------------|-----|-----|---------|-----|-----|-----|---------|-----|---------|-----|-----|--------|------|-----|
| | | jug | jug | 5i | Tot | Max | Int | Con | % | Int | Con | % | Int | Con | % | Ofe | Def | Tot | efe | Rec | Per | Fav | Con | Mat | Com | Rec | Val |
| Navarro, J.C. | 21 | 585 | 17 | 303 | 30 | 102 | 43 | 42% | 119 | 55 | 46% | 72 | 64 | 88% | 6 | 46 | 52 | 47 | 15 | 33 | 1 | 6 | 1 | 51 | 67 | 264 | |
| Bodiroga, Dejan | 17 | 565 | 17 | 301 | 28 | 39 | 22 | 56% | 146 | 78 | 53% | 89 | 79 | 88% | 20 | 63 | 83 | 52 | 15 | 38 | 1 | 9 | 0 | 40 | 88 | 358 | |
| Fucka, Gregor | 21 | 496 | 15 | 196 | 15 | 26 | 8 | 30% | 140 | 71 | 50% | 50 | 30 | 60% | 30 | 67 | 97 | 19 | 11 | 37 | 23 | 5 | 2 | 52 | 56 | 201 | |
| De la Fuente, R | 21 | 491 | 7 | 152 | 18 | 55 | 23 | 41% | 74 | 32 | 43% | 29 | 19 | 65% | 16 | 42 | 58 | 13 | 17 | 16 | 3 | 2 | 4 | 38 | 28 | 131 | |
| Femerling, P. | 21 | 472 | 18 | 134 | 10 | 0 | 0 | 0% | 92 | 51 | 55% | 52 | 32 | 61% | 34 | 74 | 108 | 17 | 18 | 32 | 20 | 2 | 3 | 54 | 55 | 203 | |
| Grimau, Roger | 20 | 460 | 15 | 170 | 15 | 43 | 10 | 23% | 91 | 51 | 56% | 51 | 38 | 74% | 18 | 53 | 71 | 28 | 27 | 35 | 3 | 4 | 3 | 62 | 57 | 169 | |
| Rodríguez, N. | 22 | 383 | 1 | 70 | 16 | 39 | 12 | 30% | 20 | 7 | 35% | 25 | 20 | 80% | 14 | 34 | 48 | 44 | 33 | 25 | 0 | 4 | 0 | 27 | 33 | 127 | |
| Dueñas, Roberto | 20 | 329 | 4 | 129 | 14 | 0 | 0 | 0% | 112 | 58 | 51% | 23 | 13 | 56% | 37 | 55 | 92 | 8 | 4 | 36 | 7 | 5 | 7 | 39 | 24 | 120 | |
| Ilievski, Vlado | 8 | 203 | 8 | 96 | 25 | 31 | 12 | 38% | 36 | 17 | 47% | 33 | 26 | 78% | 1 | 12 | 13 | 19 | 12 | 12 | 1 | 3 | 0 | 22 | 24 | 83 | |
| Gasol, Marc | 9 | 46 | 1 | 10 | 4 | 1 | 0 | 0% | 7 | 3 | 42% | 5 | 4 | 80% | 5 | 5 | 10 | 0 | 0 | 4 | 0 | 0 | 0 | 7 | 7 | 10 | |
| Sada, Víctor | 4 | 23 | | 0 | 0 | 0 | 0 | 0% | 3 | 0 | 0% | 0 | 0 | 0% | 0 | 3 | 3 | 1 | 1 | 0 | 0 | 1 | 0 | 1 | 2 | 2 | |
| B Varejao, A. | 18 | 345 | 7 | 134 | 16 | 17 | 6 | 35% | 87 | 45 | 51% | 39 | 26 | 66% | 33 | 51 | 84 | 18 | 20 | 18 | 11 | 4 | 8 | 54 | 45 | 170 | |
| B Bravo, César | 1 | 3 | | 0 | 0 | 0 | 0 | 0% | 0 | 0 | 0% | 0 | 0 | 0% | 0 | 1 | 1 | 0 | 0 | 0 | 0 | 0 | 0 | 0 | 0 | 1 | |
| Datos de Equipo | 22 | | | 0 | | 0 | 0 | 0% | 0 | 0 | 0% | 0 | 0 | 0% | 19 | 32 | 51 | 0 | 19 | 30 | 0 | 0 | 0 | 5 | 2 | 37 | |
| Totales | | 4400 | | 1695 | 98 | 353 | 136 | 38% | 927 | 468 | 50% | 468 | 351 | 75% | 233 | 538 | 771 | 266 | 192 | 316 | 70 | 45 | 28 | 452 | 488 | 1876 | |

PROMEDIOS

| | Par | Min | | | Puntos | | Tiros de 3 | | | Tiros de 2 | | | Tiros libres | | | Rebotes | | | Asi | Balones | | Taponos | | | Faltas | | |
|--|-----|-----|-----|----|--------|-----|------------|--|--|------------|--|--|--------------|--|--|---------|--|--|-----|---------|--|---------|--|--|--------|--|--|
| | | jug | jug | 5i | Tot | Max | Int | | | | | | | | | | | | | | | | | | | | |

TOTALES

| | Par jug | Min jug | 5i | Puntos | | Tiros de 3 | | | Tiros de 2 | | | Tiros libres | | | Rebotes | | | Asi efe | Balones | | Tapones | | Faltas | | | |
|-----------------|---------|---------|----|--------|-----|------------|-----|-----|------------|-----|-----|--------------|-----|-----|---------|-----|-----|---------|---------|-----|---------|-----|--------|-----|-----|------|
| | | | | Tot | Max | Int | Con | % | Int | Con | % | Int | Con | % | Ofe | Def | Tot | | Rec | Per | Fav | Con | Mat | Com | Rec | Val |
| David, Kornel | 22 | 739 | 21 | 327 | 21 | 9 | 1 | 11% | 233 | 122 | 52% | 94 | 80 | 85% | 40 | 73 | 113 | 35 | 24 | 39 | 9 | 6 | 15 | 81 | 71 | 320 |
| Macijauskas, A. | 22 | 712 | 22 | 471 | 39 | 109 | 46 | 42% | 178 | 107 | 60% | 129 | 119 | 92% | 17 | 53 | 70 | 35 | 36 | 57 | 5 | 11 | 5 | 62 | 136 | 479 |
| Prigioni, Pablo | 22 | 578 | 22 | 105 | 14 | 62 | 16 | 25% | 36 | 18 | 50% | 24 | 21 | 87% | 5 | 37 | 42 | 77 | 51 | 25 | 1 | 5 | 2 | 56 | 30 | 153 |
| Nocioni, Andrés | 17 | 524 | 17 | 288 | 29 | 67 | 29 | 43% | 155 | 79 | 50% | 66 | 43 | 65% | 31 | 111 | 142 | 32 | 17 | 37 | 15 | 7 | 12 | 52 | 74 | 335 |
| Vidal, Sergi | 22 | 500 | 5 | 126 | 18 | 38 | 15 | 39% | 66 | 25 | 37% | 47 | 31 | 65% | 11 | 57 | 68 | 34 | 23 | 24 | 1 | 2 | 1 | 38 | 37 | 145 |
| Scola, Luis | 16 | 445 | 10 | 265 | 35 | 1 | 0 | 0% | 182 | 105 | 57% | 78 | 55 | 70% | 51 | 50 | 101 | 28 | 23 | 44 | 2 | 7 | 1 | 59 | 72 | 280 |
| Calderón, J.M. | 21 | 351 | | 139 | 20 | 29 | 8 | 27% | 70 | 43 | 61% | 35 | 29 | 82% | 20 | 33 | 53 | 42 | 27 | 15 | 5 | 3 | 1 | 36 | 39 | 197 |
| Betts, Andrew | 9 | 223 | 8 | 79 | 18 | 0 | 0 | 0% | 67 | 31 | 46% | 29 | 17 | 58% | 17 | 29 | 46 | 10 | 3 | 13 | 6 | 6 | 4 | 31 | 23 | 69 |
| Buesa, Javi | 8 | 33 | | 10 | 3 | 3 | 2 | 66% | 5 | 2 | 40% | 0 | 0 | 0% | 0 | 3 | 3 | 0 | 1 | 0 | 0 | 1 | 0 | 7 | 0 | 2 |
| B Jelic, Dusan | 17 | 199 | 3 | 54 | 9 | 0 | 0 | 0% | 44 | 21 | 47% | 17 | 12 | 70% | 12 | 31 | 43 | 2 | 5 | 8 | 4 | 0 | 0 | 40 | 21 | 53 |
| B Koturovic, D. | 4 | 97 | 2 | 34 | 13 | 0 | 0 | 0% | 23 | 14 | 60% | 10 | 6 | 60% | 7 | 10 | 17 | 2 | 8 | 9 | 4 | 1 | 1 | 13 | 5 | 34 |
| Datos de Equipo | 22 | | | 0 | | 0 | 0 | 0% | 0 | 0 | 0% | 0 | 0 | 0% | 31 | 39 | 70 | 0 | 11 | 12 | 0 | 0 | 0 | 4 | 9 | 74 |
| Totales | | 4400 | | 1898 | 110 | 318 | 117 | 36% | 1059 | 567 | 53% | 529 | 413 | 78% | 242 | 526 | 768 | 297 | 229 | 283 | 52 | 49 | 42 | 479 | 517 | 2141 |

PROMEDIOS

| | Par jug | Min jug | 5i | Puntos | | Tiros de 3 | | | Tiros de 2 | | | Tiros libres | | | Rebotes | | | Asi efe | Balones | | Tapones | | Faltas | | | |
|-----------------|---------|---------|----|--------|-----|------------|-----|-----|------------|------|-----|--------------|------|-----|---------|------|------|---------|---------|------|---------|-----|--------|------|------|------|
| | | | | Tot | Max | Int | Con | % | Int | Con | % | Int | Con | % | Ofe | Def | Tot | | Rec | Per | Fav | Con | Mat | Com | Rec | Val |
| David, Kornel | 22 | 33.5 | 21 | 14.8 | 21 | 0.4 | 0.0 | 11% | 10.5 | 5.5 | 52% | 4.2 | 3.6 | 85% | 1.8 | 3.3 | 5.1 | 1.5 | 1.0 | 1.7 | 0.4 | 0.2 | 0.6 | 3.6 | 3.2 | 14.5 |
| Macijauskas, A. | 22 | 32.3 | 22 | 21.4 | 39 | 4.9 | 2.0 | 42% | 8.0 | 4.8 | 60% | 5.8 | 5.4 | 92% | 0.7 | 2.4 | 3.1 | 1.5 | 1.6 | 2.5 | 0.2 | 0.5 | 0.2 | 2.8 | 6.1 | 21.7 |
| Prigioni, Pablo | 22 | 26.2 | 22 | 4.7 | 14 | 2.8 | 0.7 | 25% | 1.6 | 0.8 | 50% | 1.0 | 0.9 | 87% | 0.2 | 1.6 | 1.9 | 3.5 | 2.3 | 1.1 | 0.0 | 0.2 | 0.0 | 2.5 | 1.3 | 6.9 |
| Nocioni, Andrés | 17 | 30.8 | 17 | 16.9 | 29 | 3.9 | 1.7 | 43% | 9.1 | 4.6 | 50% | 3.8 | 2.5 | 65% | 1.8 | 6.5 | 8.3 | 1.8 | 1.0 | 2.1 | 0.8 | 0.4 | 0.7 | 3.0 | 4.3 | 19.7 |
| Vidal, Sergi | 22 | 22.7 | 5 | 5.7 | 18 | 1.7 | 0.6 | 39% | 3.0 | 1.1 | 37% | 2.1 | 1.4 | 65% | 0.5 | 2.5 | 3.0 | 1.5 | 1.0 | 1.0 | 0.0 | 0.0 | 0.0 | 1.7 | 1.6 | 6.5 |
| Scola, Luis | 16 | 27.8 | 10 | 16.5 | 35 | 0.0 | 0 | 0% | 11.3 | 6.5 | 57% | 4.8 | 3.4 | 70% | 3.1 | 3.1 | 6.3 | 1.7 | 1.4 | 2.7 | 0.1 | 0.4 | 0.0 | 3.6 | 4.5 | 17.5 |
| Calderón, J.M. | 21 | 16.7 | | 6.6 | 20 | 1.3 | 0.3 | 27% | 3.3 | 2.0 | 61% | 1.6 | 1.3 | 82% | 0.9 | 1.5 | 2.5 | 2.0 | 1.2 | 0.7 | 0.2 | 0.1 | 0.0 | 1.7 | 1.8 | 9.3 |
| Betts, Andrew | 9 | 24.7 | 8 | 8.7 | 18 | 0 | 0 | 0% | 7.4 | 3.4 | 46% | 3.2 | 1.8 | 58% | 1.8 | 3.2 | 5.1 | 1.1 | 0.3 | 1.4 | 0.6 | 0.6 | 0.4 | 3.4 | 2.5 | 7.6 |
| Buesa, Javi | 8 | 4.1 | | 1.2 | 3 | 0.3 | 0.2 | 66% | 0.6 | 0.2 | 40% | 0 | 0 | 0% | 0 | 0.3 | 0.3 | 0 | 0.1 | 0 | 0 | 0.1 | 0 | 0.8 | 0 | 0.2 |
| B Jelic, Dusan | 17 | 11.7 | 3 | 3.1 | 9 | 0 | 0 | 0% | 2.5 | 1.2 | 47% | 1.0 | 0.7 | 70% | 0.7 | 1.8 | 2.5 | 0.1 | 0.2 | 0.4 | 0.2 | 0 | 0 | 2.3 | 1.2 | 3.1 |
| B Koturovic, D. | 4 | 24.2 | 2 | 8.5 | 13 | 0 | 0 | 0% | 5.7 | 3.5 | 60% | 2.5 | 1.5 | 60% | 1.7 | 2.5 | 4.2 | 0.5 | 2.0 | 2.2 | 1.0 | 0.2 | 0.2 | 3.2 | 1.2 | 8.5 |
| Datos de Equipo | 22 | | | 0 | | 0 | 0 | 0% | 0 | 0 | 0% | 0 | 0 | 0% | 1.4 | 1.7 | 3.1 | 0 | 0.5 | 0.5 | 0 | 0 | 0 | 0.1 | 0.4 | 3.3 |
| Totales | | 40 | | 86.2 | 110 | 14.4 | 5.3 | 36% | 48.1 | 25.7 | 53% | 24.0 | 18.7 | 78% | 11.0 | 23.9 | 34.9 | 13.5 | 10.4 | 12.8 | 2.3 | 2.2 | 1.9 | 21.7 | 23.5 | 97.3 |

TOTALES

| | Par jug | Min jug | 5i | Puntos | | Tiros de 3 | | | Tiros de 2 | | | Tiros libres | | | Rebotes | | | Asi efe | Balones | | Tapones | | Faltas | | | |
|-----------------|---------|---------|----|--------|-----|------------|-----|------|------------|-----|-----|--------------|-----|-----|---------|-----|-----|---------|---------|-----|---------|-----|--------|-----|-----|------|
| | | | | Tot | Max | Int | Con | % | Int | Con | % | Int | Con | % | Ofe | Def | Tot | | Rec | Per | Fav | Con | Mat | Com | Rec | Val |
| Davis, Devin | 22 | 679 | 22 | 288 | 26 | 4 | 1 | 25% | 239 | 104 | 43% | 108 | 77 | 71% | 64 | 116 | 180 | 38 | 37 | 64 | 3 | 16 | 7 | 77 | 120 | 340 |
| Garcés, Rubén | 20 | 586 | 20 | 218 | 16 | 0 | 0 | 0% | 205 | 92 | 44% | 54 | 34 | 62% | 65 | 122 | 187 | 12 | 17 | 38 | 29 | 15 | 11 | 55 | 59 | 281 |
| Sanmartín, C. | 22 | 577 | 12 | 209 | 15 | 69 | 23 | 33% | 86 | 48 | 55% | 55 | 44 | 80% | 35 | 59 | 94 | 34 | 23 | 32 | 1 | 3 | 1 | 53 | 56 | 234 |
| Gomis, Joseph | 21 | 546 | 19 | 232 | 21 | 36 | 11 | 30% | 148 | 74 | 50% | 66 | 51 | 77% | 10 | 25 | 35 | 38 | 19 | 39 | 2 | 11 | 1 | 56 | 57 | 163 |
| Racca, Jorge | 17 | 525 | 16 | 260 | 29 | 74 | 35 | 47% | 112 | 61 | 54% | 41 | 33 | 80% | 20 | 16 | 36 | 11 | 18 | 18 | 3 | 6 | 0 | 28 | 35 | 213 |
| Biota, Nacho | 21 | 487 | 16 | 193 | 28 | 56 | 22 | 39% | 85 | 45 | 52% | 48 | 37 | 77% | 11 | 34 | 45 | 18 | 11 | 28 | 2 | 8 | 5 | 56 | 45 | 137 |
| Lewis, Danny | 22 | 475 | 3 | 174 | 17 | 62 | 23 | 37% | 78 | 31 | 39% | 46 | 43 | 93% | 5 | 31 | 36 | 39 | 25 | 38 | 1 | 9 | 0 | 48 | 62 | 153 |
| González, R. | 22 | 296 | | 111 | 16 | 42 | 13 | 30% | 40 | 22 | 55% | 37 | 28 | 75% | 21 | 27 | 48 | 4 | 19 | 13 | 0 | 3 | 0 | 48 | 36 | 98 |
| Fernández, P. | 19 | 209 | 2 | 51 | 9 | 0 | 0 | 0% | 51 | 20 | 39% | 18 | 11 | 61% | 14 | 30 | 44 | 3 | 8 | 13 | 3 | 7 | 0 | 45 | 15 | 21 |
| López, Esteban | 7 | 33 | | 9 | 7 | 1 | 1 | 100% | 6 | 3 | 50% | 0 | 0 | 0% | 1 | 1 | 2 | 3 | 2 | 4 | 0 | 0 | 0 | 4 | 0 | 5 |
| Bravo, César | 3 | 12 | | 1 | 1 | 1 | 0 | 0% | 2 | 0 | 0% | 2 | 1 | 50% | 0 | 2 | 2 | 0 | 1 | 3 | 0 | 1 | 0 | 2 | 1 | -5 |
| Datos de Equipo | 22 | | | 0 | | 0 | 0 | 0% | 0 | 0 | 0% | 0 | 0 | 0% | 40 | 33 | 73 | 0 | 12 | 11 | 0 | 0 | 0 | 3 | 9 | 80 |
| Totales | | 4425 | | 1746 | 106 | 345 | 129 | 37% | 1052 | 500 | 47% | 475 | 359 | 75% | 286 | 496 | 782 | 200 | 192 | 301 | 44 | 79 | 25 | 475 | 495 | 1720 |

PROMEDIOS

| | Par jug | Min jug | 5i | Puntos | | Tiros de 3 | | | Tiros de 2 | | | Tiros libres | | | Rebotes | | | Asi efe | Balones | | Tapones | | Faltas | | | |
|---------------|---------|---------|----|--------|-----|------------|-----|-----|------------|-----|-----|--------------|-----|-----|---------|-----|-----|---------|---------|-----|---------|-----|--------|-----|-----|------|
| | | | | Tot | Max | Int | Con | % | Int | Con | % | Int | Con | % | Ofe | Def | Tot | | Rec | Per | Fav | Con | Mat | Com | Rec | Val |
| Davis, Devin | 22 | 30.8 | 22 | 13.0 | 26 | 0.1 | 0.0 | 25% | 10.8 | 4.7 | 43% | 4.9 | 3.5 | 71% | 2.9 | 5.2 | 8.1 | 1.7 | 1.6 | 2.9 | 0.1 | 0.7 | 0.3 | 3.5 | 5.4 | 15.4 |
| Garcés, Rubén | 20 | 29.3 | 20 | 10.9 | 16 | 0 | 0 | 0% | 10.2 | 4.6 | 44% | 2.7 | 1.7 | 62% | 3.2 | 6.1 | 9.3 | 0.6 | 0.8 | 1.9 | 1.4 | 0.7 | 0.5 | 2.7 | 2.9 | 14.0 |
| Sanmartín, C. | 22 | 26.2 | 12 | 9.5 | 15 | 3.1 | 1.0 | 33% | 3.9 | 2.1 | 55% | 2.5 | 2.0 | 80% | 1.5 | 2.6 | 4.2 | 1.5 | 1.0 | 1.4 | 0.0 | 0.1 | 0.0 | 2.4 | 2.5 | 10.6 |
| Gomis, Joseph | 21 | 26.0 | 19 | 11.0 | 21 | 1.7 | 0.5 | 30% | 7.0 | 3.5 | 50% | 3.1 | 2.4 | 77% | 0.4 | 1.1 | 1.6 | 1.8 | 0.9 | 1.8 | 0.0 | 0.5 | 0.0 | 2.6 | 2.7 | 7.7 |
| Racca, Jorge | 17 | 30.8 | 16 | 15.2 | 29 | 4.3 | 2.0 | 47% | 6.5 | 3.5 | 54% | 2.4 | 1.9 | 80% | 1.1 | 0.9 | 2.1 | 0.6 | 1.0 | 1.0 | 0.1 | 0.3 | 0 | 1.6 | 2.0 | 12.5 |
| Biota, Nacho | 21 | 23.1 | 16 | 9.1 | 28 | 2.6 | 1.0 | 39% | 4.0 | 2.1 | 52% | 2.2 | 1.7 | 77% | 0.5 | 1.6 | 2.1 | 0.8 | 0.5 | 1.3 | 0.0 | 0.3 | 0.2 | 2.6 | 2.1 | 6.5 |
| Lewis, Danny | 22 | 21.5 | 3 | 7.9 | 17 | 2.8 | 1.0 | 37% | 3.5 | 1.4 | 39% | 2.0 | 1.9 | 93% | 0.2 | 1.4 | 1.6 | 1.7 | 1.1 | 1.7 | 0.0 | 0.4 | 0 | 2.1 | 2.8 | 6.9 |

SERVICIO DE ESTADÍSTICAS ACB

AUNA GRAN CANARIA

Estadísticas acumuladas hasta la Jornada 22

TOTALES

| | Par | Min | | | Puntos | | Tiros de 3 | | | Tiros de 2 | | | Tiros libres | | | Rebotes | | | Asi | Balones | | Tapones | | | Faltas | | |
|-----------------|-----|------|-----|------|--------|-----|------------|-----|-----|------------|-----|-----|--------------|------|-----|---------|-----|-----|-----|---------|-----|---------|-----|-----|--------|------|-----|
| | | jug | jug | 5i | Tot | Max | Int | Con | % | Int | Con | % | Int | Con | % | Ofe | Def | Tot | efe | Rec | Per | Fav | Con | Mat | Com | Rec | Val |
| Goree, Marcus | 22 | 701 | 22 | 375 | 26 | 20 | 3 | 15% | 303 | 147 | 48% | 99 | 72 | 72% | 71 | 108 | 179 | 35 | 25 | 36 | 28 | 13 | 36 | 46 | 111 | 458 | |
| Guerra, Roberto | 22 | 608 | 17 | 158 | 20 | 51 | 16 | 31% | 96 | 42 | 43% | 43 | 26 | 60% | 12 | 39 | 51 | 38 | 30 | 35 | 5 | 14 | 3 | 52 | 72 | 147 | |
| Reynés, P. | 22 | 421 | 7 | 142 | 13 | 45 | 18 | 40% | 70 | 31 | 44% | 40 | 26 | 65% | 8 | 37 | 45 | 63 | 13 | 42 | 0 | 6 | 0 | 39 | 51 | 147 | |
| Martínez, G. | 18 | 419 | 15 | 103 | 11 | 43 | 10 | 23% | 55 | 29 | 52% | 21 | 15 | 71% | 5 | 34 | 39 | 66 | 12 | 26 | 1 | 2 | 0 | 37 | 32 | 123 | |
| Moran, Jim | 22 | 376 | 18 | 61 | 11 | 43 | 12 | 27% | 27 | 12 | 44% | 1 | 1 | 100% | 10 | 37 | 47 | 10 | 8 | 16 | 6 | 0 | 2 | 49 | 13 | 34 | |
| Klein, Jason | 22 | 364 | 1 | 133 | 24 | 92 | 37 | 40% | 21 | 9 | 42% | 5 | 4 | 80% | 6 | 23 | 29 | 10 | 7 | 11 | 1 | 3 | 0 | 33 | 4 | 69 | |
| Vázquez, Fran | 21 | 337 | 2 | 131 | 21 | 0 | 0 | 0% | 89 | 49 | 55% | 49 | 33 | 67% | 22 | 48 | 70 | 4 | 6 | 11 | 21 | 4 | 18 | 36 | 31 | 156 | |
| Baldo, Víctor | 22 | 290 | | 99 | 11 | 4 | 1 | 25% | 87 | 35 | 40% | 37 | 26 | 70% | 27 | 43 | 70 | 9 | 14 | 20 | 10 | 12 | 1 | 52 | 43 | 95 | |
| Penney, Kirk | 12 | 236 | 6 | 100 | 15 | 58 | 23 | 39% | 32 | 12 | 37% | 11 | 7 | 63% | 6 | 19 | 25 | 6 | 8 | 16 | 0 | 2 | 0 | 15 | 17 | 64 | |
| Montas, Alexis | 7 | 35 | 1 | 2 | 2 | 0 | 0 | 0% | 2 | 1 | 50% | 0 | 0 | 0% | 1 | 4 | 5 | 1 | 2 | 5 | 2 | 0 | 0 | 3 | 1 | 4 | |
| Alvarado, J. | 3 | 32 | | 3 | 3 | 0 | 0 | 0% | 2 | 1 | 50% | 6 | 1 | 16% | 1 | 1 | 2 | 2 | 0 | 0 | 0 | 0 | 0 | 5 | 5 | 1 | |
| B Burke, Pat | 20 | 407 | 19 | 215 | 21 | 38 | 15 | 39% | 135 | 73 | 54% | 33 | 24 | 72% | 25 | 82 | 107 | 5 | 13 | 31 | 11 | 4 | 6 | 46 | 35 | 211 | |
| B Traina, Brad | 10 | 199 | 2 | 84 | 20 | 45 | 17 | 37% | 36 | 13 | 36% | 8 | 7 | 87% | 5 | 20 | 25 | 3 | 14 | 4 | 2 | 2 | 2 | 26 | 15 | 59 | |
| Datos de Equipo | 22 | | | 0 | | 0 | 0 | 0% | 0 | 0 | 0% | 0 | 0 | 0% | 30 | 40 | 70 | 0 | 13 | 7 | 0 | 0 | 0 | 0 | 1 | 77 | |
| Totales | | 4425 | | 1606 | 88 | 439 | 152 | 34% | 955 | 454 | 47% | 353 | 242 | 68% | 229 | 535 | 764 | 252 | 165 | 260 | 87 | 62 | 68 | 439 | 431 | 1645 | |

PROMEDIOS

| | Par | Min | | | Puntos | | Tiros de 3 | | | Tiros de 2 | | | Tiros libres | | | Rebotes | | | Asi | Balones | | Tapones | | | Faltas | | |
|-----------------|-----|------|-----|------|--------|------|------------|-----|------|------------|-----|------|--------------|------|------|---------|------|------|-----|---------|-----|---------|-----|------|--------|------|-----|
| | | jug | jug | 5i | Tot | Max | Int | Con | % | Int | Con | % | Int | Con | % | Ofe | Def | Tot | efe | Rec | Per | Fav | Con | Mat | Com | Rec | Val |
| Goree, Marcus | 22 | 31.8 | 22 | 17.0 | 26 | 0.9 | 0.1 | 15% | 13.7 | 6.6 | 48% | 4.5 | 3.2 | 72% | 3.2 | 4.9 | 8.1 | 1.5 | 1.1 | 1.6 | 1.2 | 0.5 | 1.6 | 2.0 | 5.0 | 20.8 | |
| Guerra, Roberto | 22 | 27.6 | 17 | 7.1 | 20 | 2.3 | 0.7 | 31% | 4.3 | 1.9 | 43% | 1.9 | 1.1 | 60% | 0.5 | 1.7 | 2.3 | 1.7 | 1.3 | 1.5 | 0.2 | 0.6 | 0.1 | 2.3 | 3.2 | 6.6 | |
| Reynés, P. | 22 | 19.1 | 7 | 6.4 | 13 | 2.0 | 0.8 | 40% | 3.1 | 1.4 | 44% | 1.8 | 1.1 | 65% | 0.3 | 1.6 | 2.0 | 2.8 | 0.5 | 1.9 | 0 | 0.2 | 0 | 1.7 | 2.3 | 6.6 | |
| Martínez, G. | 18 | 23.2 | 15 | 5.7 | 11 | 2.3 | 0.5 | 23% | 3.0 | 1.6 | 52% | 1.1 | 0.8 | 71% | 0.2 | 1.8 | 2.1 | 3.6 | 0.6 | 1.4 | 0.0 | 0.1 | 0 | 2.0 | 1.7 | 6.8 | |
| Moran, Jim | 22 | 17.0 | 18 | 2.7 | 11 | 1.9 | 0.5 | 27% | 1.2 | 0.5 | 44% | 0.0 | 0.0 | 100% | 0.4 | 1.6 | 2.1 | 0.4 | 0.3 | 0.7 | 0.2 | 0 | 0.0 | 2.0 | 0.5 | 1.5 | |
| Klein, Jason | 22 | 16.5 | 1 | 6.0 | 24 | 4.1 | 1.6 | 40% | 0.9 | 0.4 | 42% | 0.2 | 0.1 | 80% | 0.2 | 1.0 | 1.3 | 0.4 | 0.3 | 0.5 | 0.0 | 0.1 | 0 | 1.5 | 0.1 | 3.1 | |
| Vázquez, Fran | 21 | 16.0 | 2 | 6.2 | 21 | 0 | 0 | 0% | 4.2 | 2.3 | 55% | 2.3 | 1.5 | 67% | 1.0 | 2.2 | 3.3 | 0.1 | 0.2 | 0.5 | 1.0 | 0.1 | 0.8 | 1.7 | 1.4 | 7.4 | |
| Baldo, Víctor | 22 | 13.1 | | 4.5 | 11 | 0.1 | 0.0 | 25% | 1.6 | 1.1 | 70% | 1.2 | 1.9 | 3.1 | 0.4 | 0.6 | 0.9 | 0.4 | 0.5 | 0.4 | 0.5 | 0.0 | 2.3 | 1.9 | 4.3 | | |
| Penney, Kirk | 12 | 19.6 | 6 | 8.3 | 15 | 4.8 | 1.9 | 39% | 2.6 | 1.0 | 37% | 0.9 | 0.5 | 63% | 0.5 | 1.5 | 2.0 | 0.5 | 0.6 | 1.3 | 0 | 0.1 | 0 | 1.2 | 1.4 | 5.3 | |
| Montas, Alexis | 7 | 5.0 | 1 | 0.2 | 2 | 0 | 0 | 0% | 0.2 | 0.1 | 50% | 0 | 0 | 0% | 0.1 | 0.5 | 0.7 | 0.1 | 0.2 | 0.7 | 0.2 | 0 | 0 | 0.4 | 0.1 | 0.5 | |
| Alvarado, J. | 3 | 10.6 | | 1.0 | 3 | 0 | 0 | 0% | 0.6 | 0.3 | 50% | 2.0 | 0.3 | 16% | 0.3 | 0.3 | 0.6 | 0.6 | 0 | 0 | 0 | 0 | 0 | 1.6 | 1.6 | 0.3 | |
| B Burke, Pat | 20 | 20.3 | 19 | 10.7 | 21 | 1.9 | 0.7 | 39% | 6.7 | 3.6 | 54% | 1.6 | 1.2 | 72% | 1.2 | 4.1 | 5.3 | 0.2 | 0.6 | 1.5 | 0.5 | 0.2 | 0.3 | 2.3 | 1.7 | 10.5 | |
| B Traina, Brad | 10 | 19.9 | 2 | 8.4 | 20 | 4.5 | 1.7 | 37% | 3.6 | 1.3 | 36% | 0.8 | 0.7 | 87% | 0.5 | 2.0 | 2.5 | 0.3 | 1.4 | 0.4 | 0.2 | 0.2 | 0.2 | 2.6 | 1.5 | 5.9 | |
| Datos de Equipo | 22 | | | 0 | | 0 | 0 | 0% | 0 | 0 | 0% | 0 | 0 | 0% | 1.3 | 1.8 | 3.1 | 0 | 0.5 | 0.3 | 0 | 0 | 0 | 0 | 0.0 | 3.5 | |
| Totales | | 40 | | 73.0 | 88 | 19.9 | 6.9 | 34% | 43.4 | 20.6 | 47% | 16.0 | 11.0 | 68% | 10.4 | 24.3 | 34.7 | 11.4 | 7.5 | 11.8 | 3.9 | 2.8 | 3.0 | 19.9 | 19.5 | 74.7 | |

ADECCO ESTUDIANTES

Estadísticas acumuladas hasta la Jornada 22

TOTALES

| | Par | Min | | | Puntos | | Tiros de 3 | | | Tiros de 2 | | | Tiros libres | | | Rebotes | | | Asi | Balones | | Tapones | | | Faltas | | |
|-----------------|-----|------|-----|------|--------|-----|------------|-----|-----|------------|-----|-----|--------------|-----|-----|---------|-----|-----|-----|---------|-----|---------|-----|-----|--------|------|-----|
| | | jug | jug | 5i | Tot | Max | Int | Con | % | Int | Con | % | Int | Con | % | Ofe | Def | Tot | efe | Rec | Per | Fav | Con | Mat | Com | Rec | Val |
| Reyes, Felipe | 22 | 642 | 20 | 340 | 24 | 3 | 1 | 33% | 235 | 130 | 55% | 121 | 77 | 63% | 76 | 112 | 188 | 41 | 22 | 67 | 16 | 11 | 4 | 71 | 110 | 417 | |
| Loncar, Nikola | 22 | 629 | 14 | 251 | 33 | 103 | 29 | 28% | 116 | 65 | 56% | 49 | 34 | 69% | 12 | 32 | 44 | 36 | 25 | 38 | 3 | 8 | 1 | 43 | 39 | 169 | |
| Jasen, Hernán | 22 | 471 | 15 | 197 | 16 | 50 | 9 | 18% | 105 | 58 | 55% | 73 | 54 | 73% | 42 | 60 | 102 | 23 | 43 | 24 | 8 | 9 | 6 | 60 | 62 | 235 | |
| Brewer, Corey | 22 | 466 | 14 | 224 | 26 | 123 | 43 | 34% | 70 | 30 | 42% | 48 | 35 | 72% | 8 | 37 | 45 | 38 | 19 | 41 | 3 | 7 | 0 | 53 | 60 | 155 | |
| Jiménez, Carlos | 15 | 444 | 15 | 145 | 20 | 35 | 11 | 31% | 67 | 35 | 52% | 58 | 42 | 72% | 27 | 71 | 98 | 21 | 25 | 22 | 6 | 2 | 5 | 33 | 67 | 233 | |
| Azofra, Nacho | 22 | 424 | 8 | 136 | 14 | 61 | 26 | 42% | 28 | 18 | 64% | 24 | 22 | 91% | 7 | 26 | 33 | 71 | 20 | 29 | 1 | 1 | 0 | 73 | 35 | 146 | |
| Patterson, A. | 17 | 397 | 9 | 153 | 22 | 30 | 10 | 33% | 109 | 50 | 45% | 30 | 23 | 76% | 34 | 53 | 87 | 13 | 30 | 24 | 16 | 3 | 13 | 59 | 26 | 123 | |
| Iturbe, Iker | 21 | 368 | | 153 | 23 | 51 | 20 | 39% | 61 | 36 | 59% | 25 | 21 | 84% | 10 | 28 | 38 | 26 | 19 | 24 | 1 | 3 | 0 | 46 | 32 | 136 | |
| Vidaurreta, R. | 21 | 310 | 14 | 82 | 12 | 2 | 0 | 0% | 64 | 28 | 43% | 47 | 26 | 55% | 26 | 37 | 63 | 4 | 7 | 15 | 2 | 7 | 0 | 46 | 46 | 77 | |
| Miso, Andrés | 16 | 168 | | 64 | 12 | 24 | 10 | 41% | 23 | 9 | 39% | 23 | 16 | 69% | 6 | 15 | 21 | 11 | 9 | 9 | 0 | 1 | 0 | 19 | 27 | 68 | |
| García, Adrián | 1 | 3 | | 0 | 0 | 1 | 0 | 0% | 0 | 0 | 0% | 0 | 0 | 0% | 0 | 1 | 1 | 0 | 0 | 1 | 0 | 0 | 0 | 0 | 0 | -1 | |
| Martín, Jan | 1 | 0 | | 0 | 0 | 0 | 0 | 0% | 0 | 0 | 0% | 0 | 0 | 0% | 0 | 0 | 0 | 0 | 0 | 0 | 0 | 0 | 0 | 0 | 0 | 0 | |
| B Stewart, Kebu | 4 | 78 | 1 | 29 | 12 | 0 | 0 | 0% | 21 | 8 | 38% | 22 | 13 | 59% | 7 | 11 | 18 | 0 | 0 | 8 | 1 | 0 | 0 | 9 | 13 | 22 | |
| Datos de Equipo | 22 | | | 0 | | 0 | 0 | 0% | 0 | 0 | 0% | 0 | 0 | 0% | 29 | 39 | 68 | 0 | 10 | 12 | 0 | 0 | 0 | 3 | 8 | 71 | |
| Totales | | 4400 | | 1774 | 96 | 483 | 159 | 32% | 899 | 467 | 51% | 520 | 363 | 69% | 284 | 522 | 806 | 284 | 209 | 324 | 57 | 52 | 29 | 515 | 525 | 1851 | |

PROMEDIOS

| | Par | Min | | | Puntos | | Tiros de 3 | | | Tiros de 2 | | | Tiros libres | | | Rebotes | | | Asi | Balones | | Tapones | | | Faltas | | |
|----------------|-----|------|-----|------|--------|-----|------------|-----|------|------------|-----|-----|--------------|-----|-----|---------|-----|-----|-----|---------|-----|---------|-----|-----|--------|------|-----|
| | | jug | jug | 5i | Tot | Max | Int | Con | % | Int | Con | % | Int | Con | % | Ofe | Def | Tot | efe | Rec | Per | Fav | Con | Mat | Com | Rec | Val |
| Reyes, Felipe | 22 | 29.1 | 20 | 15.4 | 24 | 0.1 | 0.0 | 33% | 10.6 | 5.9 | 55% | 5.5 | 3.5 | 63% | 3.4 | 5.0 | 8.5 | 1.8 | 1.0 | 3.0 | 0.7 | 0.5 | 0.1 | 3.2 | 5.0 | 18.9 | |
| Loncar, Nikola | 22 | 28.5 | 14 | 11.4 | 33 | 4.6 | | | | | | | | | | | | | | | | | | | | | |

SERVICIO DE ESTADISTICAS ACB

JABONES PARDO FUENLABRADA

Estadísticas acumuladas hasta la Jornada 22

TOTALES

| | Par jug | Min jug | Puntos | | Tiros de 3 | | | Tiros de 2 | | | Tiros libres | | | Rebotes | | | Asi efe | Balones | | Tapones | | Faltas | | | | |
|-----------------|---------|---------|--------|------|------------|-----|-----|------------|-----|-----|--------------|-----|-----|---------|-----|-----|---------|---------|-----|---------|-----|--------|-----|-----|-----|------|
| | | | 5i | Tot | Max | Int | Con | % | Int | Con | % | Int | Con | % | Ofe | Def | | Tot | Rec | Per | Fav | Con | Mat | Com | Rec | Val |
| Scott, Richard | 22 | 722 | 22 | 396 | 29 | 33 | 11 | 33% | 295 | 156 | 52% | 72 | 51 | 70% | 31 | 104 | 135 | 33 | 23 | 64 | 9 | 12 | 0 | 71 | 91 | 358 |
| Rodríguez, Javi | 22 | 658 | 21 | 194 | 17 | 50 | 17 | 34% | 73 | 26 | 35% | 118 | 91 | 77% | 20 | 49 | 69 | 108 | 36 | 68 | 5 | 2 | 0 | 63 | 117 | 289 |
| Beechum, Hurl | 21 | 652 | 20 | 268 | 25 | 164 | 61 | 37% | 77 | 29 | 37% | 35 | 27 | 77% | 15 | 47 | 62 | 11 | 27 | 20 | 4 | 5 | 2 | 47 | 39 | 180 |
| Solana, F. | 21 | 599 | 20 | 180 | 20 | 62 | 15 | 24% | 94 | 41 | 43% | 59 | 53 | 89% | 18 | 53 | 71 | 53 | 24 | 43 | 4 | 12 | 0 | 69 | 65 | 167 |
| Guardia, Salva | 22 | 388 | 1 | 198 | 20 | 22 | 4 | 18% | 122 | 61 | 50% | 98 | 64 | 65% | 49 | 53 | 102 | 10 | 13 | 31 | 14 | 11 | 1 | 67 | 66 | 181 |
| Jackson, Robert | 17 | 354 | 17 | 185 | 20 | 0 | 0 | 0% | 126 | 77 | 61% | 48 | 31 | 64% | 39 | 66 | 105 | 4 | 13 | 20 | 6 | 7 | 0 | 52 | 41 | 209 |
| Quintana, Rubén | 20 | 296 | 2 | 87 | 18 | 31 | 11 | 35% | 40 | 20 | 50% | 17 | 14 | 82% | 5 | 28 | 33 | 13 | 15 | 19 | 1 | 2 | 1 | 34 | 21 | 72 |
| Larragán, Borja | 21 | 238 | 1 | 82 | 19 | 34 | 16 | 47% | 25 | 10 | 40% | 17 | 14 | 82% | 1 | 5 | 6 | 26 | 6 | 12 | 0 | 3 | 0 | 31 | 23 | 61 |
| García, Dani | 22 | 220 | | 71 | 15 | 43 | 17 | 39% | 15 | 7 | 46% | 9 | 6 | 66% | 8 | 34 | 42 | 11 | 3 | 4 | 5 | 1 | 0 | 32 | 10 | 68 |
| Pérez, Sergio | 17 | 164 | 1 | 64 | 9 | 26 | 7 | 26% | 27 | 17 | 62% | 11 | 9 | 81% | 9 | 17 | 26 | 4 | 3 | 5 | 3 | 1 | 0 | 19 | 13 | 57 |
| B Oduok, Ime | 5 | 65 | 4 | 16 | 6 | 0 | 0 | 0% | 11 | 5 | 45% | 10 | 6 | 60% | 3 | 10 | 13 | 0 | 3 | 6 | 3 | 2 | 3 | 14 | 10 | 13 |
| B Eslava, Ariel | 4 | 43 | 1 | 5 | 5 | 1 | 0 | 0% | 6 | 2 | 33% | 4 | 1 | 25% | 7 | 5 | 12 | 1 | 3 | 4 | 0 | 1 | 0 | 7 | 4 | 5 |
| Datos de Equipo | 22 | | | 0 | | 0 | 0 | 0% | 0 | 0 | 0% | 0 | 0 | 0% | 25 | 33 | 58 | 0 | 11 | 24 | 0 | 0 | 0 | 10 | 3 | 38 |
| Totales | | 4400 | | 1746 | 97 | 466 | 159 | 34% | 911 | 451 | 49% | 498 | 367 | 73% | 230 | 504 | 734 | 274 | 180 | 320 | 54 | 59 | 7 | 516 | 503 | 1698 |

PROMEDIOS

| | Par jug | Min jug | Puntos | | Tiros de 3 | | | Tiros de 2 | | | Tiros libres | | | Rebotes | | | Asi efe | Balones | | Tapones | | Faltas | | | | |
|-----------------|---------|---------|--------|------|------------|------|-----|------------|------|------|--------------|------|------|---------|------|------|---------|---------|-----|---------|-----|--------|-----|------|------|------|
| | | | 5i | Tot | Max | Int | Con | % | Int | Con | % | Int | Con | % | Ofe | Def | | Tot | Rec | Per | Fav | Con | Mat | Com | Rec | Val |
| Scott, Richard | 22 | 32.8 | 22 | 18.0 | 29 | 1.5 | 0.5 | 33% | 13.4 | 7.0 | 52% | 3.2 | 2.3 | 70% | 1.4 | 4.7 | 6.1 | 1.5 | 1.0 | 2.9 | 0.4 | 0.5 | 0 | 3.2 | 4.1 | 16.2 |
| Rodríguez, Javi | 22 | 29.9 | 21 | 8.8 | 17 | 2.2 | 0.7 | 34% | 3.3 | 1.1 | 35% | 5.3 | 4.1 | 77% | 0.9 | 2.2 | 3.1 | 4.9 | 1.6 | 3.0 | 0.2 | 0.0 | 0 | 2.8 | 5.3 | 13.1 |
| Beechum, Hurl | 21 | 31.0 | 20 | 12.7 | 25 | 7.8 | 2.9 | 37% | 3.6 | 1.3 | 37% | 1.6 | 1.2 | 77% | 0.7 | 2.2 | 2.9 | 0.5 | 1.2 | 0.9 | 0.1 | 0.2 | 0.0 | 2.2 | 1.8 | 8.5 |
| Solana, F. | 21 | 28.5 | 20 | 8.5 | 20 | 2.9 | 0.7 | 24% | 4.4 | 1.9 | 43% | 2.8 | 2.5 | 89% | 0.8 | 2.5 | 3.3 | 2.5 | 1.1 | 2.0 | 0.1 | 0.5 | 0 | 3.2 | 3.0 | 7.9 |
| Guardia, Salva | 22 | 17.6 | 1 | 9.0 | 20 | 1.0 | 0.1 | 18% | 5.5 | 2.7 | 50% | 4.4 | 2.9 | 65% | 2.2 | 2.4 | 4.6 | 0.4 | 0.5 | 1.4 | 0.6 | 0.5 | 0.0 | 3.0 | 3.0 | 8.2 |
| Jackson, Robert | 17 | 20.8 | 17 | 10.8 | 20 | 0 | 0 | 0% | 7.4 | 4.5 | 61% | 2.8 | 1.8 | 64% | 2.2 | 3.8 | 6.1 | 0.2 | 0.7 | 1.1 | 0.3 | 0.4 | 0 | 3.0 | 2.4 | 12.2 |
| Quintana, Rubén | 20 | 14.8 | 2 | 4.3 | 18 | 1.5 | 0.5 | 35% | 2.0 | 1.0 | 50% | 0.8 | 0.7 | 82% | 0.2 | 1.4 | 1.6 | 0.6 | 0.7 | 0.9 | 0.0 | 0.1 | 0.0 | 1.7 | 1.0 | 3.6 |
| Larragán, Borja | 21 | 11.3 | 1 | 3.9 | 19 | 1.6 | 0.7 | 47% | 1.1 | 0.4 | 40% | 0.8 | 0.6 | 82% | 0.0 | 0.2 | 0.2 | 1.2 | 0.2 | 0.5 | 0 | 0.1 | 0 | 1.4 | 1.0 | 2.9 |
| García, Dani | 22 | 10.0 | | 3.2 | 15 | 1.9 | 0.7 | 39% | 0.6 | 0.3 | 46% | 0.4 | 0.2 | 66% | 0.3 | 1.5 | 1.9 | 0.5 | 0.1 | 0.1 | 0.2 | 0.0 | 0 | 1.4 | 0.4 | 3.0 |
| Pérez, Sergio | 17 | 9.6 | 1 | 3.7 | 9 | 1.5 | 0.4 | 26% | 1.5 | 1.0 | 62% | 0.6 | 0.5 | 81% | 0.5 | 1.0 | 1.5 | 0.2 | 0.1 | 0.2 | 0.1 | 0.0 | 0 | 1.1 | 0.7 | 3.3 |
| B Oduok, Ime | 5 | 13.0 | 4 | 3.2 | 6 | 0 | 0 | 0% | 2.2 | 1.0 | 45% | 2.0 | 1.2 | 60% | 0.6 | 2.0 | 2.6 | 0 | 0.6 | 1.2 | 0.6 | 0.4 | 0.6 | 2.8 | 2.0 | 2.6 |
| B Eslava, Ariel | 4 | 10.7 | 1 | 1.2 | 5 | 0.2 | 0 | 0% | 1.5 | 0.5 | 33% | 1.0 | 0.2 | 25% | 1.7 | 1.2 | 3.0 | 0.2 | 0.7 | 1.0 | 0 | 0.2 | 0 | 1.7 | 1.0 | 1.2 |
| Datos de Equipo | 22 | | | 0 | | 0 | 0 | 0% | 0 | 0 | 0% | 0 | 0 | 0% | 1.1 | 1.5 | 2.6 | 0 | 0.5 | 1.0 | 0 | 0 | 0 | 0.4 | 0.1 | 1.7 |
| Totales | | 40 | | 79.3 | 97 | 21.1 | 7.2 | 34% | 41.4 | 20.5 | 49% | 22.6 | 16.6 | 73% | 10.4 | 22.9 | 33.3 | 12.4 | 8.1 | 14.5 | 2.4 | 2.6 | 0.3 | 23.4 | 22.8 | 77.1 |

CASADEMONT GIRONA

Estadísticas acumuladas hasta la Jornada 22

TOTALES

| | Par jug | Min jug | Puntos | | Tiros de 3 | | | Tiros de 2 | | | Tiros libres | | | Rebotes | | | Asi efe | Balones | | Tapones | | Faltas | | | | | |
|-----------------|---------|---------|--------|------|------------|-----|-----|------------|-----|-----|--------------|-----|-----|---------|-----|-----|---------|---------|-----|---------|-----|--------|-----|-----|-----|------|----|
| | | | 5i | Tot | Max | Int | Con | % | Int | Con | % | Int | Con | % | Ofe | Def | | Tot | Rec | Per | Fav | Con | Mat | Com | Rec | Val | |
| Panko, Andy | 22 | 749 | 22 | 388 | 31 | 81 | 23 | 28% | 196 | 99 | 50% | 153 | 121 | 79% | 44 | 73 | 117 | 18 | 10 | 47 | 4 | 22 | 4 | 67 | 131 | 345 | |
| Myers, Terrell | 22 | 588 | 19 | 286 | 30 | 98 | 43 | 43% | 119 | 52 | 43% | 68 | 53 | 77% | 8 | 37 | 45 | 57 | 19 | 49 | 2 | 8 | 0 | 71 | 79 | 223 | |
| Johnson, Sydney | 22 | 546 | 11 | 123 | 14 | 47 | 11 | 23% | 62 | 32 | 51% | 45 | 26 | 57% | 16 | 45 | 61 | 50 | 19 | 34 | 1 | 5 | 0 | 46 | 64 | 148 | |
| Struelens, Eric | 21 | 444 | 13 | 159 | 23 | 40 | 14 | 35% | 108 | 49 | 45% | 27 | 19 | 70% | 38 | 73 | 111 | 13 | 16 | 32 | 19 | 7 | 7 | 61 | 29 | 154 | |
| Thomas, John | 19 | 400 | 15 | 164 | 17 | 0 | 0 | 0% | 144 | 68 | 47% | 39 | 28 | 71% | 46 | 43 | 89 | 7 | 11 | 32 | 10 | 9 | 3 | 66 | 48 | 135 | |
| Trias, Jordi | 19 | 357 | 2 | 141 | 17 | 28 | 15 | 53% | 85 | 37 | 43% | 34 | 22 | 64% | 28 | 78 | 106 | 20 | 6 | 22 | 10 | 6 | 3 | 38 | 37 | 181 | |
| Okulaja, A. | 12 | 344 | 11 | 169 | 25 | 40 | 17 | 42% | 89 | 45 | 50% | 40 | 28 | 70% | 22 | 50 | 72 | 15 | 27 | 38 | 1 | 3 | 0 | 35 | 43 | 172 | |
| Rogers, Paul | 20 | 341 | 7 | 101 | 12 | 1 | 0 | 0% | 86 | 44 | 51% | 27 | 13 | 48% | 33 | 58 | 91 | 6 | 10 | 18 | 6 | 7 | 5 | 43 | 34 | 123 | |
| Jofresa, Rafa | 16 | 297 | 7 | 98 | 20 | 52 | 17 | 32% | 27 | 14 | 51% | 22 | 19 | 86% | 5 | 20 | 25 | 23 | 8 | 28 | 1 | 1 | 0 | 32 | 25 | 68 | |
| Sambugaro, M. | 22 | 295 | 3 | 71 | 12 | 45 | 21 | 46% | 8 | 3 | 37% | 2 | 2 | 100% | 1 | 14 | 15 | 6 | 8 | 6 | 3 | 1 | 0 | 18 | 7 | 56 | |
| Sàbat, Albert | 6 | 42 | | 13 | 11 | 6 | 1 | 16% | 7 | 4 | 57% | 2 | 2 | 100% | 2 | 3 | 5 | 1 | 4 | 1 | 0 | 1 | 0 | 7 | 2 | 8 | |
| Espinosa, Toni | 4 | 22 | | 8 | 8 | 1 | 0 | 0% | 3 | 3 | 100% | 2 | 2 | 100% | 0 | 4 | 4 | 1 | 0 | 0 | 0 | 0 | 0 | 0 | 6 | 1 | 7 |
| Datos de Equipo | 22 | | | 0 | | 0 | 0 | 0% | 0 | 0 | 0% | 0 | 0 | 0% | 27 | 29 | 56 | 0 | 6 | 8 | 0 | 0 | 0 | 0 | 0 | 4 | 58 |
| Totales | | 4425 | | 1721 | 101 | 439 | 162 | 36% | 934 | 450 | 48% | 461 | 335 | 72% | 270 | 527 | 797 | 217 | 144 | 315 | 57 | 70 | 22 | 490 | 504 | 1678 | |

PROMEDIOS

| | Par jug | Min jug | Puntos | | Tiros de 3 | | | Tiros de 2 | | | Tiros libres | | | Rebotes | | | Asi efe | Balones | | Tapones | | Faltas | | | | |
|-----------------|---------|---------|--------|------|------------|-----|-----|------------|-----|-----|--------------|-----|-----|---------|-----|-----|---------|---------|-----|---------|-----|--------|-----|-----|-----|------|
| | | | 5i | Tot | Max | Int | Con | % | Int | Con | % | Int | Con | % | Ofe | Def | | Tot | Rec | Per | Fav | Con | Mat | Com | Rec | Val |
| Panko, Andy | 22 | 34.0 | 22 | 17.6 | 31 | 3.6 | 1.0 | 28% | 8.9 | 4.5 | 50% | 6.9 | 5.5 | 79% | 2.0 | 3.3 | 5.3 | 0.8 | 0.4 | 2.1 | 0.1 | 1.0 | 0.1 | 3.0 | 5.9 | 15.6 |
| Myers, Terrell | 22 | 26.7 | 19 | 13.0 | 30 | 4.4 | 1.9 | 43% | 5.4 | 2.3 | 43% | 3.0 | 2.4 | 77% | 0.3 | 1.6 | 2.0 | 2.5 | 0.8 | 2.2 | 0.0 | 0.3 | 0 | 3.2 | 3.5 | 10.1 |
| Johnson, Sydney | 22 | 24.8 | 11 | 5.5 | 14 | 2.1 | 0.5 | 23% | 2.8 | 1.4 | 51% | 2.0 | 1.1 | 57% | 0.7 | 2.0 | 2.7 | 2.2 | 0.8 | 1.5 | 0.0 | 0.2 | 0 | 2.0 | 2.9 | 6.7 |
| Struelens, Eric | 21 | 21.1 | 13 | 7.5 | 23 | 1.9 | 0.6 | 35% | 5.1 | 2.3 | 45% | 1.2 | 0.9 | 70% | 1.8 | 3.4 | 5.2 | 0.6 | 0.7 | 1.5 | 0.9 | 0.3 | 0.3 | 2.9 | | |

TOTALES

| | Par jug | Min jug | 5i | Puntos | | Tiros de 3 | | | Tiros de 2 | | | Tiros libres | | | Rebotes | | | Asi efe | Balones | | Tapones | | Faltas | | | |
|-----------------|---------|---------|----|--------|-----|------------|-----|-----|------------|-----|-----|--------------|-----|-----|---------|-----|-----|---------|---------|-----|---------|-----|--------|-----|-----|------|
| | | | | Tot | Max | Int | Con | % | Int | Con | % | Int | Con | % | Ofe | Def | Tot | | Rec | Per | Fav | Con | Mat | Com | Rec | Val |
| Marco, Carles | 22 | 637 | 22 | 251 | 23 | 115 | 51 | 44% | 71 | 30 | 42% | 45 | 38 | 84% | 4 | 35 | 39 | 94 | 20 | 54 | 0 | 8 | 0 | 64 | 49 | 215 |
| Fernández, Rudy | 22 | 632 | 17 | 237 | 23 | 81 | 34 | 41% | 82 | 43 | 52% | 53 | 49 | 92% | 26 | 64 | 90 | 56 | 44 | 25 | 2 | 5 | 13 | 55 | 66 | 320 |
| Tabak, Zan | 22 | 598 | 22 | 250 | 23 | 1 | 0 | 0% | 170 | 108 | 63% | 66 | 34 | 51% | 49 | 97 | 146 | 24 | 7 | 51 | 25 | 8 | 15 | 62 | 60 | 296 |
| Digbeu, Alain | 22 | 522 | 14 | 209 | 26 | 76 | 28 | 36% | 66 | 40 | 60% | 54 | 45 | 83% | 14 | 43 | 57 | 24 | 29 | 27 | 8 | 4 | 13 | 64 | 66 | 215 |
| Radulovic, N. | 22 | 393 | 6 | 192 | 22 | 57 | 13 | 22% | 84 | 49 | 58% | 71 | 55 | 77% | 33 | 42 | 75 | 18 | 22 | 24 | 4 | 4 | 6 | 60 | 63 | 191 |
| Dumas, Stephane | 22 | 351 | 1 | 122 | 15 | 23 | 5 | 21% | 87 | 42 | 48% | 25 | 23 | 92% | 9 | 22 | 31 | 43 | 18 | 40 | 1 | 5 | 0 | 32 | 33 | 106 |
| Alzamora, Alf. | 22 | 332 | | 126 | 13 | 15 | 8 | 53% | 67 | 29 | 43% | 59 | 44 | 74% | 34 | 26 | 60 | 12 | 14 | 21 | 4 | 3 | 4 | 64 | 55 | 123 |
| Vázquez, Paco | 17 | 250 | 8 | 63 | 12 | 37 | 11 | 29% | 24 | 7 | 29% | 20 | 16 | 80% | 1 | 15 | 16 | 11 | 3 | 13 | 0 | 1 | 0 | 21 | 23 | 34 |
| Drame, Souley | 11 | 65 | 1 | 14 | 6 | 5 | 2 | 40% | 5 | 3 | 60% | 3 | 2 | 66% | 1 | 3 | 4 | 1 | 1 | 2 | 1 | 0 | 1 | 16 | 3 | 0 |
| Guzmán, J.M. | 7 | 44 | | 11 | 5 | 6 | 1 | 16% | 8 | 4 | 50% | 0 | 0 | 0% | 1 | 8 | 9 | 8 | 4 | 3 | 0 | 1 | 0 | 3 | 3 | 19 |
| B Arnold, Jamie | 21 | 602 | 20 | 382 | 33 | 43 | 21 | 48% | 230 | 122 | 53% | 91 | 75 | 82% | 51 | 107 | 158 | 14 | 26 | 39 | 11 | 10 | 15 | 57 | 81 | 420 |
| Datos de Equipo | 22 | | | 0 | | 0 | 0 | 0% | 0 | 0 | 0% | 0 | 0 | 0% | 20 | 30 | 50 | 0 | 10 | 13 | 0 | 0 | 0 | 1 | 7 | 53 |
| Totales | | 4425 | | 1857 | 103 | 459 | 174 | 37% | 894 | 477 | 53% | 487 | 381 | 78% | 243 | 492 | 735 | 305 | 198 | 312 | 56 | 49 | 67 | 499 | 509 | 1992 |

PROMEDIOS

| | Par jug | Min jug | 5i | Puntos | | Tiros de 3 | | | Tiros de 2 | | | Tiros libres | | | Rebotes | | | Asi efe | Balones | | Tapones | | Faltas | | | | |
|-----------------|---------|---------|----|--------|-----|------------|-----|-----|------------|------|-----|--------------|------|-----|---------|------|------|---------|---------|------|---------|-----|--------|-----|-----|-------|---|
| | | | | Tot | Max | Int | Con | % | Int | Con | % | Int | Con | % | Ofe | Def | Tot | | Rec | Per | Fav | Con | Mat | Com | Rec | Val | |
| Marco, Carles | 22 | 28.9 | 22 | 11.4 | 23 | 5.2 | 2.3 | 44% | 3.2 | 1.3 | 42% | 2.0 | 1.7 | 84% | 0.1 | 1.5 | 1.7 | 4.2 | 0.9 | 2.4 | 0 | 0.3 | 0 | 2.9 | 2.2 | 9.7 | |
| Fernández, Rudy | 22 | 28.7 | 17 | 10.7 | 23 | 3.6 | 1.5 | 41% | 3.7 | 1.9 | 52% | 2.4 | 2.2 | 92% | 1.1 | 2.9 | 4.0 | 2.5 | 2.0 | 1.1 | 0.0 | 0.2 | 0.5 | 2.5 | 3.0 | 14.5 | |
| Tabak, Zan | 22 | 27.1 | 22 | 11.3 | 23 | 0.0 | 0 | 0% | 7.7 | 4.9 | 63% | 3.0 | 1.5 | 51% | 2.2 | 4.4 | 6.6 | 1.0 | 0.3 | 2.3 | 1.1 | 0.3 | 0.6 | 2.8 | 2.7 | 13.4 | |
| Digbeu, Alain | 22 | 23.7 | 14 | 9.5 | 26 | 3.4 | 1.2 | 36% | 3.0 | 1.8 | 60% | 2.4 | 2.0 | 83% | 0.6 | 1.9 | 2.5 | 1.0 | 1.3 | 1.2 | 0.3 | 0.1 | 0.5 | 2.9 | 3.0 | 9.7 | |
| Radulovic, N. | 22 | 17.8 | 6 | 8.7 | 22 | 2.5 | 0.5 | 22% | 3.8 | 2.2 | 58% | 3.2 | 2.5 | 77% | 1.5 | 1.9 | 3.4 | 0.8 | 1.0 | 1.0 | 0.1 | 0.1 | 0.2 | 2.7 | 2.8 | 8.6 | |
| Dumas, Stephane | 22 | 15.9 | 1 | 5.5 | 15 | 1.0 | 0.2 | 21% | 3.9 | 1.9 | 48% | 1.1 | 1.0 | 92% | 0.4 | 1.0 | 1.4 | 1.9 | 0.8 | 1.8 | 0.0 | 0.2 | 0 | 1.4 | 1.5 | 4.8 | |
| Alzamora, Alf. | 22 | 15.0 | | 5.7 | 13 | 0.6 | 0.3 | 53% | 3.0 | 1.3 | 43% | 2.6 | 2.0 | 74% | 1.5 | 1.1 | 2.7 | 0.5 | 0.6 | 0.9 | 0.1 | 0.1 | 0.1 | 2.9 | 2.5 | 5.5 | |
| Vázquez, Paco | 17 | 14.7 | 8 | 3.7 | 12 | 2.1 | 0.6 | 29% | 1.4 | 0.4 | 29% | 1.1 | 0.9 | 80% | 0.0 | 0.8 | 0.9 | 0.6 | 0.1 | 0.7 | 0 | 0 | 0 | 1.2 | 1.3 | 2.0 | |
| Drame, Souley | 11 | 5.9 | 1 | 1.2 | 6 | 0.4 | 0.1 | 40% | 0.4 | 0.2 | 60% | 0.2 | 0.1 | 66% | 0.0 | 0.2 | 0.3 | 0.0 | 0.0 | 0.1 | 0.0 | 0 | 0 | 0 | 1.4 | 0.2 | 0 |
| Guzmán, J.M. | 7 | 6.2 | | 1.5 | 5 | 0.8 | 0.1 | 16% | 1.1 | 0.5 | 50% | 0 | 0 | 0% | 0.1 | 1.1 | 1.2 | 1.1 | 0.5 | 0.4 | 0 | 0 | 0 | 0.4 | 0.4 | 2.7 | |
| B Arnold, Jamie | 21 | 28.6 | 20 | 18.1 | 33 | 2.0 | 1.0 | 48% | 10.9 | 5.8 | 53% | 4.3 | 3.5 | 82% | 2.4 | 5.0 | 7.5 | 0.6 | 1.2 | 1.8 | 0.5 | 0.4 | 0.7 | 2.7 | 3.8 | 20.0 | |
| Datos de Equipo | 22 | | | 0 | | 0 | 0 | 0% | 0 | 0 | 0% | 0 | 0 | 0% | 0.9 | 1.3 | 2.2 | 0 | 0.4 | 0.5 | 0 | 0 | 0 | 0.0 | 0.3 | 2.4 | |
| Totales | | 40 | | 84.4 | 103 | 20.8 | 7.9 | 37% | 40.6 | 21.6 | 53% | 22.1 | 11.7 | 78% | 11.0 | 22.3 | 33.4 | 13.8 | 9.0 | 14.1 | 2.5 | 2.2 | 3.0 | 2.2 | 6.2 | 190.5 | |

TOTALES

| | Par jug | Min jug | 5i | Puntos | | Tiros de 3 | | | Tiros de 2 | | | Tiros libres | | | Rebotes | | | Asi efe | Balones | | Tapones | | Faltas | | | |
|-----------------|---------|---------|----|--------|-----|------------|-----|-----|------------|-----|-----|--------------|-----|-----|---------|-----|-----|---------|---------|-----|---------|-----|--------|-----|-----|------|
| | | | | Tot | Max | Int | Con | % | Int | Con | % | Int | Con | % | Ofe | Def | Tot | | Rec | Per | Fav | Con | Mat | Com | Rec | Val |
| Bramlett, A.J. | 22 | 629 | 22 | 234 | 20 | 2 | 0 | 0% | 194 | 100 | 51% | 67 | 34 | 50% | 70 | 101 | 171 | 34 | 19 | 50 | 25 | 16 | 15 | 85 | 56 | 259 |
| Esteller, Roger | 22 | 590 | 15 | 215 | 25 | 71 | 18 | 25% | 127 | 62 | 48% | 56 | 37 | 66% | 17 | 48 | 65 | 25 | 20 | 38 | 4 | 10 | 1 | 56 | 61 | 149 |
| Alston, Derrick | 21 | 582 | 16 | 252 | 27 | 4 | 0 | 0% | 215 | 97 | 45% | 90 | 58 | 64% | 52 | 84 | 136 | 24 | 22 | 31 | 18 | 6 | 9 | 61 | 77 | 277 |
| Ramos, Sergio | 21 | 568 | 15 | 272 | 23 | 66 | 21 | 31% | 110 | 65 | 59% | 102 | 79 | 77% | 25 | 78 | 103 | 13 | 18 | 38 | 0 | 12 | 1 | 52 | 98 | 289 |
| Rodilla, Nacho | 22 | 541 | 17 | 198 | 19 | 53 | 17 | 32% | 92 | 46 | 50% | 82 | 55 | 67% | 15 | 27 | 42 | 52 | 23 | 29 | 2 | 7 | 0 | 41 | 80 | 211 |
| Rogers, Johnny | 22 | 457 | 5 | 182 | 18 | 63 | 18 | 28% | 78 | 50 | 64% | 31 | 28 | 90% | 24 | 47 | 71 | 11 | 14 | 16 | 2 | 3 | 1 | 55 | 31 | 161 |
| Angulo, Alberto | 20 | 374 | 11 | 129 | 13 | 21 | 7 | 33% | 88 | 47 | 53% | 27 | 14 | 51% | 8 | 36 | 44 | 33 | 17 | 29 | 1 | 3 | 0 | 31 | 32 | 125 |
| Comas, Jaume | 22 | 367 | 5 | 91 | 13 | 25 | 2 | 8% | 53 | 28 | 52% | 41 | 29 | 70% | 6 | 16 | 22 | 41 | 34 | 26 | 2 | 7 | 0 | 64 | 47 | 80 |
| Alvarez, Berni | 20 | 266 | 3 | 109 | 17 | 66 | 28 | 42% | 20 | 7 | 35% | 15 | 11 | 73% | 8 | 14 | 22 | 9 | 8 | 12 | 2 | 5 | 0 | 26 | 15 | 67 |
| Tamames, Berni | 7 | 50 | 1 | 18 | 10 | 0 | 0 | 0% | 16 | 9 | 56% | 2 | 0 | 0% | 2 | 5 | 7 | 0 | 2 | 3 | 1 | 1 | 1 | 8 | 3 | 10 |
| Fornas, Roger | 1 | 1 | | 0 | 0 | 0 | 0 | 0% | 0 | 0 | 0% | 0 | 0 | 0% | 0 | 0 | 0 | 0 | 0 | 0 | 0 | 0 | 0 | 0 | 0 | 0 |
| Arco, Salva | 1 | 0 | | 0 | 0 | 0 | 0 | 0% | 0 | 0 | 0% | 0 | 0 | 0% | 0 | 0 | 0 | 0 | 0 | 0 | 0 | 0 | 0 | 0 | 0 | 0 |
| Datos de Equipo | 22 | | | 0 | | 0 | 0 | 0% | 0 | 0 | 0% | 0 | 0 | 0% | 25 | 44 | 69 | 0 | 15 | 18 | 0 | 0 | 0 | 5 | 6 | 67 |
| Totales | | 4425 | | 1700 | 99 | 371 | 111 | 29% | 993 | 511 | 51% | 513 | 345 | 67% | 252 | 500 | 752 | 242 | 192 | 290 | 57 | 70 | 28 | 484 | 506 | 1695 |

PROMEDIOS

| | Par jug | Min jug | 5i | Puntos | | Tiros de 3 | | | Tiros de 2 | | | Tiros libres | | | Rebotes | | | Asi efe | Balones | | Tapones | | Faltas | | | |
|-----------------|---------|---------|----|--------|-----|------------|-----|-----|------------|-----|-----|--------------|-----|-----|---------|-----|-----|---------|---------|-----|---------|-----|--------|-----|-----|-----|
| | | | | Tot | Max | Int | Con | % | Int | Con | % | Int | Con | % | Ofe | Def | Tot | | Rec | Per | Fav | Con | Mat | Com | Rec | Val |
| Bramlett, A.J. | 22 | 629 | 22 | 234 | 20 | 2 | 0 | 0% | 194 | 100 | 51% | 67 | 34 | 50% | 70 | 101 | 171 | 34 | 19 | 50 | 25 | 16 | 15 | 85 | 56 | 259 |
| Esteller, Roger | 22 | 590 | 15 | 215 | 25 | 71 | 18 | 25% | 127 | 62 | 48% | 56 | 37 | 66% | 17 | 48 | 65 | 25 | 20 | 38 | 4 | 10 | 1 | 56 | 61 | 149 |
| Alston, Derrick | 21 | 582 | 16 | 252 | 27 | 4 | 0 | 0% | 215 | 97 | 45% | 90 | 58 | 64% | 52 | 84 | 136 | 24 | 22 | 31 | 18 | 6 | 9 | 61 | 77 | 277 |
| Ramos, Sergio | 21 | 568 | 15 | 272 | 23 | 66 | 21 | 31% | 110 | 65 | 59% | 102 | 79 | 77% | 25 | 78 | 103 | 13 | 18 | 38 | 0 | 12 | 1 | 52 | 98 | 289 |
| Rodilla, Nacho | 22 | 541 | 17 | 198 | 19 | 53 | 17 | 32% | 92 | 46 | 50% | 82 | 55 | 67% | 15 | 27 | 42 | 52 | 23 | 29 | 2 | 7 | 0 | 41 | 80 | 211 |
| Rogers, Johnny | 22 | 457 | 5 | 182 | 18 | 63 | 18 | 28% | 78 | 50 | 64% | 31 | 28 | 90% | 24 | 47 | 71 | 11 | 14 | 16 | 2 | 3 | 1 | 55 | 31 | 161 |
| Angulo, Alberto | 20 | 374 | 11 | 129 | 13 | 21 | 7 | 33% | 88 | 47 | 53% | 27 | 14 | 51% | 8 | 36 | 44 | | | | | | | | | |

SERVICIO DE ESTADISTICAS ACB

REAL MADRID

Estadísticas acumuladas hasta la Jornada 22

TOTALES

| | Par jug | Min jug | 5i | Puntos | | Tiros de 3 | | | Tiros de 2 | | | Tiros libres | | | Rebotes | | | Asi | Balones | | Tapones | | Faltas | | | |
|------------------|---------|---------|----|--------|-----|------------|-----|-----|------------|-----|------|--------------|-----|-----|---------|-----|-----|-----|---------|-----|---------|-----|--------|-----|-----|------|
| | | | | Tot | Max | Int | Con | % | Int | Con | % | Int | Con | % | Ofe | Def | Tot | efe | Rec | Per | Fav | Con | Mat | Com | Rec | Val |
| Bennett, Elmer | 21 | 716 | 21 | 320 | 27 | 94 | 35 | 37% | 132 | 67 | 50% | 110 | 81 | 73% | 9 | 50 | 59 | 115 | 37 | 57 | 1 | 8 | 0 | 60 | 126 | 380 |
| Herreros, A. | 22 | 632 | 22 | 244 | 25 | 92 | 36 | 39% | 85 | 45 | 52% | 53 | 46 | 86% | 16 | 56 | 72 | 26 | 17 | 30 | 1 | 5 | 1 | 45 | 56 | 233 |
| Fotsis, Antonis | 22 | 627 | 20 | 303 | 20 | 82 | 33 | 40% | 142 | 71 | 50% | 82 | 62 | 75% | 44 | 105 | 149 | 23 | 35 | 28 | 27 | 6 | 29 | 72 | 68 | 359 |
| Kambala, K. | 20 | 608 | 17 | 375 | 25 | 1 | 0 | 0% | 272 | 154 | 56% | 97 | 67 | 69% | 44 | 79 | 123 | 7 | 16 | 47 | 4 | 20 | 16 | 66 | 86 | 329 |
| Mumbrú, Alex | 22 | 479 | 7 | 191 | 19 | 80 | 36 | 45% | 60 | 32 | 53% | 30 | 19 | 63% | 12 | 61 | 73 | 13 | 17 | 25 | 4 | 5 | 1 | 49 | 33 | 169 |
| Stojic, Mario | 21 | 463 | 12 | 98 | 10 | 34 | 14 | 41% | 42 | 18 | 42% | 31 | 20 | 64% | 12 | 38 | 50 | 20 | 28 | 27 | 5 | 2 | 1 | 62 | 35 | 90 |
| Victoriano, L. | 21 | 317 | 1 | 75 | 13 | 33 | 8 | 24% | 29 | 12 | 41% | 35 | 27 | 77% | 5 | 27 | 32 | 41 | 21 | 24 | 1 | 5 | 1 | 56 | 38 | 73 |
| Bueno, Antonio | 17 | 196 | 4 | 78 | 12 | 0 | 0 | 0% | 58 | 32 | 55% | 23 | 14 | 60% | 22 | 13 | 35 | 3 | 5 | 14 | 5 | 4 | 4 | 34 | 20 | 59 |
| Hdez-Sonseca,E. | 11 | 86 | | 32 | 10 | 0 | 0 | 0% | 21 | 12 | 57% | 10 | 8 | 80% | 7 | 17 | 24 | 1 | 4 | 6 | 9 | 1 | 4 | 11 | 5 | 46 |
| Burke, Pat | 1 | 23 | | 7 | 7 | 2 | 1 | 50% | 5 | 2 | 40% | 0 | 0 | 0% | 4 | 7 | 11 | 0 | 2 | 2 | 0 | 0 | 0 | 3 | 1 | 12 |
| Núñez, Roberto | 3 | 16 | | 6 | 6 | 6 | 2 | 33% | 0 | 0 | 0% | 0 | 0 | 0% | 0 | 0 | 0 | 1 | 2 | 1 | 0 | 0 | 0 | 2 | 1 | 3 |
| Antelo, J. A. | 2 | 8 | | 2 | 2 | 0 | 0 | 0% | 1 | 1 | 100% | 0 | 0 | 0% | 0 | 1 | 1 | 0 | 0 | 0 | 0 | 0 | 0 | 1 | 0 | 2 |
| López, Juanjo | 1 | 1 | | 0 | 0 | 0 | 0 | 0% | 1 | 0 | 0% | 0 | 0 | 0% | 0 | 1 | 1 | 0 | 0 | 0 | 0 | 0 | 0 | 0 | 0 | 0 |
| Suárez, Quique | 1 | 0 | | 0 | 0 | 1 | 0 | 0% | 0 | 0 | 0% | 0 | 0 | 0% | 0 | 0 | 0 | 0 | 0 | 0 | 0 | 0 | 0 | 0 | 0 | -1 |
| B Reyes, Alfonso | 14 | 227 | 6 | 80 | 14 | 0 | 0 | 0% | 55 | 34 | 61% | 18 | 12 | 66% | 13 | 34 | 47 | 3 | 4 | 24 | 1 | 4 | 0 | 36 | 15 | 59 |
| Datos de Equipo | 22 | | | 0 | | 0 | 0 | 0% | 0 | 0 | 0% | 0 | 0 | 0% | 20 | 36 | 56 | 0 | 9 | 10 | 0 | 0 | 0 | 1 | 5 | 59 |
| Totales | | 4400 | | 1811 | 98 | 425 | 165 | 38% | 903 | 480 | 53% | 489 | 356 | 72% | 208 | 525 | 733 | 253 | 197 | 295 | 58 | 60 | 57 | 498 | 489 | 1872 |

PROMEDIOS

| | Par jug | Min jug | 5i | Puntos | | Tiros de 3 | | | Tiros de 2 | | | Tiros libres | | | Rebotes | | | Asi | Balones | | Tapones | | Faltas | | | |
|------------------|---------|---------|----|--------|-----|------------|-----|-----|------------|------|------|--------------|------|-----|---------|------|------|------|---------|------|---------|-----|--------|------|------|------|
| | | | | Tot | Max | Int | Con | % | Int | Con | % | Int | Con | % | Ofe | Def | Tot | efe | Rec | Per | Fav | Con | Mat | Com | Rec | Val |
| Bennett, Elmer | 21 | 34.0 | 21 | 15.2 | 27 | 4.4 | 1.6 | 37% | 6.2 | 3.1 | 50% | 5.2 | 3.8 | 73% | 0.4 | 2.3 | 2.8 | 5.4 | 1.7 | 2.7 | 0.0 | 0.3 | 0 | 2.8 | 6.0 | 18.0 |
| Herreros, A. | 22 | 28.7 | 22 | 11.0 | 25 | 4.1 | 1.6 | 39% | 3.8 | 2.0 | 52% | 2.4 | 2.0 | 86% | 0.7 | 2.5 | 3.2 | 1.1 | 0.7 | 1.3 | 0.0 | 0.2 | 0.0 | 2.0 | 2.5 | 10.5 |
| Fotsis, Antonis | 22 | 28.5 | 20 | 13.7 | 20 | 3.7 | 1.5 | 40% | 6.4 | 3.2 | 50% | 3.7 | 2.8 | 75% | 2.0 | 4.7 | 6.7 | 1.0 | 1.5 | 1.2 | 1.2 | 0.2 | 1.3 | 3.2 | 3.0 | 16.3 |
| Kambala, K. | 20 | 30.4 | 17 | 18.7 | 25 | 0.0 | 0 | 0% | 13.6 | 7.7 | 56% | 4.8 | 3.3 | 69% | 2.2 | 3.9 | 6.1 | 0.3 | 0.8 | 2.3 | 0.2 | 1.0 | 0.8 | 3.3 | 4.3 | 16.4 |
| Mumbrú, Alex | 22 | 21.7 | 7 | 8.6 | 19 | 3.6 | 1.6 | 45% | 2.7 | 1.4 | 53% | 1.3 | 0.8 | 63% | 0.5 | 2.7 | 3.3 | 0.5 | 0.7 | 1.1 | 0.1 | 0.2 | 0.0 | 2.2 | 1.5 | 7.6 |
| Stojic, Mario | 21 | 22.0 | 12 | 4.6 | 10 | 1.6 | 0.6 | 41% | 2.0 | 0.8 | 42% | 1.4 | 0.9 | 64% | 0.5 | 1.8 | 2.3 | 0.9 | 1.3 | 1.2 | 0.2 | 0.0 | 0.0 | 2.9 | 1.6 | 4.2 |
| Victoriano, L. | 21 | 15.0 | 1 | 3.5 | 13 | 1.5 | 0.3 | 24% | 1.3 | 0.5 | 41% | 1.6 | 1.2 | 77% | 0.2 | 1.2 | 1.5 | 0.9 | 1.0 | 1.1 | 0.0 | 0.2 | 0.0 | 2.6 | 1.8 | 3.4 |
| Bueno, Antonio | 17 | 11.5 | 4 | 4.5 | 12 | 0 | 0 | 0% | 3.4 | 1.8 | 55% | 1.3 | 0.8 | 60% | 1.2 | 0.7 | 2.0 | 0.1 | 0.2 | 0.8 | 0.2 | 0.2 | 0.2 | 2.0 | 1.1 | 3.4 |
| Hdez-Sonseca,E. | 11 | 7.8 | | 2.9 | 10 | 0 | 0 | 0% | 1.9 | 1.0 | 57% | 0.9 | 0.7 | 80% | 0.6 | 1.5 | 2.1 | 0.0 | 0.3 | 0.5 | 0.8 | 0.0 | 0.3 | 1.0 | 0.4 | 4.1 |
| Burke, Pat | 1 | 23.0 | | 7.0 | 7 | 2.0 | 1.0 | 50% | 5.0 | 2.0 | 40% | 0 | 0 | 0% | 4.0 | 7.0 | 11.0 | 0 | 2.0 | 2.0 | 0 | 0 | 0 | 3.0 | 1.0 | 12.0 |
| Núñez, Roberto | 3 | 5.3 | | 2.0 | 6 | 2.0 | 0.6 | 33% | 0 | 0 | 0% | 0 | 0 | 0% | 0 | 0 | 0 | 0.3 | 0.6 | 0.3 | 0 | 0 | 0 | 0.6 | 0.3 | 1.0 |
| Antelo, J. A. | 2 | 4.0 | | 1.0 | 2 | 0 | 0 | 0% | 0.5 | 0.5 | 100% | 0 | 0 | 0% | 0 | 0.5 | 0.5 | 0 | 0 | 0 | 0 | 0 | 0 | 0.5 | 0 | 1.0 |
| López, Juanjo | 1 | 1.0 | | 0 | 0 | 0 | 0 | 0% | 1.0 | 0 | 0% | 0 | 0 | 0% | 0 | 1.0 | 1.0 | 0 | 0 | 0 | 0 | 0 | 0 | 0 | 0 | 0 |
| Suárez, Quique | 1 | 0 | | 0 | 0 | 1.0 | 0 | 0% | 0 | 0 | 0% | 0 | 0 | 0% | 0 | 0 | 0 | 0 | 0 | 0 | 0 | 0 | 0 | 0 | 0 | -1.0 |
| B Reyes, Alfonso | 14 | 16.2 | 6 | 5.7 | 14 | 0 | 0 | 0% | 3.9 | 2.4 | 61% | 1.2 | 0.8 | 66% | 0.9 | 2.4 | 3.3 | 0.2 | 0.2 | 1.7 | 0.0 | 0.2 | 0 | 2.5 | 1.0 | 4.2 |
| Datos de Equipo | 22 | | | 0 | | 0 | 0 | 0% | 0 | 0 | 0% | 0 | 0 | 0% | 0.9 | 1.6 | 2.5 | 0 | 0.4 | 0.4 | 0 | 0 | 0 | 0.0 | 0.2 | 2.6 |
| Totales | | 40 | | 82.3 | 98 | 19.3 | 7.5 | 38% | 41.0 | 21.8 | 53% | 22.2 | 16.1 | 72% | 9.4 | 23.8 | 33.3 | 11.5 | 8.9 | 13.4 | 2.6 | 2.7 | 2.5 | 22.6 | 22.2 | 85.0 |

RICOH MANRESA

Estadísticas acumuladas hasta la Jornada 22

TOTALES

| | Par jug | Min jug | 5i | Puntos | | Tiros de 3 | | | Tiros de 2 | | | Tiros libres | | | Rebotes | | | Asi | Balones | | Tapones | | Faltas | | | |
|-----------------|---------|---------|----|--------|-----|------------|-----|-----|------------|-----|-----|--------------|-----|-----|---------|-----|-----|-----|---------|-----|---------|-----|--------|-----|-----|------|
| | | | | Tot | Max | Int | Con | % | Int | Con | % | Int | Con | % | Ofe | Def | Tot | efe | Rec | Per | Fav | Con | Mat | Com | Rec | Val |
| Williams, H. | 22 | 680 | 22 | 328 | 25 | 10 | 3 | 30% | 216 | 117 | 54% | 107 | 85 | 79% | 37 | 146 | 183 | 36 | 29 | 48 | 38 | 19 | 5 | 82 | 105 | 442 |
| Oliver, Albert | 22 | 633 | 22 | 246 | 24 | 68 | 22 | 32% | 107 | 47 | 43% | 108 | 76 | 79% | 17 | 57 | 74 | 73 | 29 | 37 | 2 | 6 | 0 | 62 | 101 | 292 |
| Laviña, Ferran | 21 | 619 | 20 | 275 | 22 | 80 | 32 | 40% | 105 | 51 | 48% | 100 | 77 | 77% | 9 | 43 | 52 | 45 | 27 | 44 | 2 | 8 | 1 | 64 | 103 | 263 |
| Brown, John | 22 | 601 | 22 | 270 | 25 | 34 | 11 | 32% | 173 | 101 | 58% | 56 | 35 | 62% | 43 | 97 | 140 | 16 | 15 | 50 | 16 | 7 | 13 | 71 | 52 | 265 |
| Espil, Juan | 22 | 566 | 2 | 326 | 24 | 148 | 64 | 43% | 58 | 31 | 53% | 77 | 72 | 93% | 3 | 22 | 25 | 33 | 20 | 26 | 1 | 7 | 0 | 66 | 55 | 245 |
| Cilla, Jesús | 22 | 343 | 18 | 104 | 13 | 11 | 4 | 36% | 75 | 33 | 44% | 34 | 26 | 76% | 10 | 30 | 40 | 7 | 20 | 15 | 0 | 12 | 2 | 33 | 34 | 88 |
| Llorens, Jordi | 22 | 263 | | 64 | 7 | 0 | 0 | 0% | 54 | 24 | 44% | 26 | 16 | 61% | 22 | 35 | 57 | 3 | 3 | 22 | 6 | 8 | 0 | 64 | 21 | 20 |
| Cisteró, Maiol | 22 | 260 | | 45 | 6 | 19 | 5 | 26% | 20 | 8 | 40% | 17 | 14 | 82% | 4 | 14 | 18 | 29 | 9 | 14 | 0 | 1 | 0 | 43 | 19 | 33 |
| Martínez, Rafa | 21 | 223 | 4 | 59 | 10 | 23 | 10 | 43% | 18 | 8 | 44% | 18 | 13 | 72% | 2 | 15 | 17 | 13 | 9 | 8 | 2 | 4 | 0 | 22 | 28 | 66 |
| Singla, Jordi | 20 | 212 | | 66 | 10 | 29 | 14 | 48% | 20 | 8 | 40% | 10 | 8 | 80% | 7 | 16 | 23 | 3 | 5 | 8 | 4 | 0 | 1 | 31 | 11 | 44 |
| Datos de Equipo | 22 | | | 0 | | 0 | 0 | 0% | 0 | 0 | 0% | 0 | 0 | 0% | 35 | 23 | 58 | 0 | 8 | 12 | 0 | 0 | 0 | 1 | 6 | 59 |
| Totales | | 4400 | | 1783 | 96 | 422 | 165 | 39% | 846 | 428 | 50% | 553 | 432 | 78% | 189 | 498 | 687 | 258 | 174 | 284 | 71 | 72 | 22 | 539 | 535 | 1817 |

PROMEDIOS

| | Par jug | Min jug | 5i | Puntos | | Tiros de 3 | | | Tiros de 2 | | | Tiros libres | | | Rebotes | | | Asi | Balones | | Tapones | | Faltas | | |
|--------------|---------|---------|----|--------|-----|------------|-----|-----|------------|-----|-----|--------------|-----|-----|---------|-----|-----|-----|---------|-----|---------|-----|--------|-----|-----|
| | | | | Tot | Max | Int | Con | % | Int | Con | % | Int | Con | % | Ofe | Def | Tot | efe | Rec | Per | Fav | Con | Mat | Com | Rec |
| Williams, H. | 22 | 30.9 | 22 | 14.9 | 25 | 0.4 | 0.1 | 30% | 9.8 | 5.3 | 54% | 4.8 | 3.8 | 79% | 1.6 | 6.6 | 8.3 | 1.6 | 1.3 | 2.1 | 1.7 | 0.8 | | | |

SERVICIO DE ESTADISTICAS ACB

C.B. POLARIS WORLD MURCIA

Estadísticas acumuladas hasta la Jornada 22

TOTALES

| | Par jug | Min | | Puntos | | Tiros de 3 | | | Tiros de 2 | | | Tiros libres | | | Rebotes | | Asi | Balones | | Tapones | | Faltas | | | | |
|-------------------|---------|------|----|--------|-----|------------|-----|-----|------------|-----|-----|--------------|-----|-----|---------|-----|-----|---------|-----|---------|-----|--------|-----|-----|-----|------|
| | | jug | 5i | Tot | Max | Int | Con | % | Int | Con | % | Int | Con | % | Ofe | Def | Tot | efe | Rec | Per | Fav | Con | Mat | Com | Rec | Val |
| Scott, Brent | 22 | 747 | 22 | 377 | 26 | 5 | 1 | 20% | 277 | 144 | 51% | 143 | 86 | 60% | 103 | 106 | 209 | 41 | 13 | 70 | 13 | 29 | 20 | 84 | 122 | 398 |
| Sánchez, Xavier | 22 | 672 | 18 | 186 | 16 | 51 | 11 | 21% | 102 | 60 | 58% | 43 | 33 | 76% | 10 | 54 | 64 | 34 | 40 | 32 | 1 | 4 | 0 | 40 | 59 | 216 |
| Reynolds-Dean | 22 | 619 | 22 | 283 | 31 | 16 | 6 | 37% | 224 | 108 | 48% | 65 | 49 | 75% | 46 | 101 | 147 | 29 | 33 | 41 | 31 | 7 | 8 | 64 | 61 | 330 |
| López, Ferran | 22 | 474 | 10 | 151 | 18 | 68 | 20 | 29% | 94 | 35 | 37% | 37 | 21 | 56% | 8 | 25 | 33 | 52 | 21 | 41 | 0 | 6 | 0 | 36 | 42 | 93 |
| Galilea, J.L. | 21 | 454 | 12 | 123 | 11 | 57 | 22 | 38% | 36 | 18 | 50% | 29 | 21 | 72% | 4 | 19 | 23 | 67 | 18 | 39 | 0 | 2 | 0 | 55 | 34 | 108 |
| Van Lacke, F. | 21 | 432 | 6 | 167 | 21 | 66 | 28 | 42% | 63 | 29 | 46% | 40 | 25 | 62% | 6 | 27 | 33 | 18 | 26 | 21 | 0 | 3 | 3 | 49 | 51 | 135 |
| Bárceñas, E. | 19 | 221 | 7 | 82 | 18 | 21 | 8 | 38% | 44 | 20 | 45% | 22 | 18 | 81% | 14 | 39 | 53 | 8 | 3 | 13 | 2 | 3 | 0 | 44 | 20 | 67 |
| Horton, Steve | 20 | 198 | | 37 | 6 | 0 | 0 | 0% | 33 | 13 | 39% | 24 | 11 | 45% | 17 | 16 | 33 | 1 | 10 | 6 | 8 | 4 | 2 | 37 | 21 | 30 |
| Molledo, J.M. | 8 | 137 | 2 | 46 | 11 | 28 | 6 | 21% | 16 | 9 | 56% | 21 | 10 | 47% | 1 | 12 | 13 | 4 | 7 | 11 | 1 | 0 | 0 | 14 | 20 | 26 |
| B Nover, Matt | 14 | 111 | | 39 | 13 | 0 | 0 | 0% | 31 | 16 | 51% | 8 | 7 | 87% | 10 | 15 | 25 | 0 | 3 | 8 | 0 | 0 | 0 | 15 | 12 | 40 |
| B Markovic, Nenad | 14 | 295 | 10 | 101 | 23 | 48 | 11 | 22% | 53 | 21 | 39% | 27 | 26 | 96% | 3 | 21 | 24 | 21 | 11 | 22 | 4 | 4 | 0 | 30 | 21 | 56 |
| B Bracey, Bryan | 5 | 66 | 1 | 25 | 8 | 14 | 3 | 21% | 20 | 7 | 35% | 3 | 2 | 66% | 3 | 8 | 11 | 3 | 3 | 5 | 0 | 2 | 3 | 10 | 3 | 3 |
| Datos de Equipo | 22 | | | 0 | | 0 | 0 | 0% | 0 | 0 | 0% | 0 | 0 | 0% | 32 | 29 | 61 | 0 | 20 | 7 | 0 | 0 | 0 | 0 | 2 | 76 |
| Totales | | 4425 | | 1617 | 94 | 374 | 116 | 31% | 993 | 480 | 48% | 462 | 309 | 66% | 257 | 472 | 729 | 278 | 208 | 316 | 60 | 64 | 36 | 478 | 468 | 1578 |

PROMEDIOS

| | Par jug | Min | | Puntos | | Tiros de 3 | | | Tiros de 2 | | | Tiros libres | | | Rebotes | | Asi | Balones | | Tapones | | Faltas | | | | |
|-------------------|---------|------|----|--------|-----|------------|-----|-----|------------|------|-----|--------------|------|-----|---------|------|------|---------|-----|---------|-----|--------|-----|-----|-----|------|
| | | jug | 5i | Tot | Max | Int | Con | % | Int | Con | % | Int | Con | % | Ofe | Def | Tot | efe | Rec | Per | Fav | Con | Mat | Com | Rec | Val |
| Scott, Brent | 22 | 33.9 | 22 | 17.1 | 26 | 0.2 | 0.0 | 20% | 12.5 | 6.5 | 51% | 6.5 | 3.9 | 60% | 4.6 | 4.8 | 9.5 | 1.8 | 0.5 | 3.1 | 0.5 | 1.3 | 0.9 | 3.8 | 5.5 | 18.0 |
| Sánchez, Xavier | 22 | 30.5 | 18 | 8.4 | 16 | 2.3 | 0.5 | 21% | 4.6 | 2.7 | 58% | 1.9 | 1.5 | 76% | 0.4 | 2.4 | 2.9 | 1.5 | 1.8 | 1.4 | 0.0 | 0.1 | 0 | 1.8 | 2.6 | 9.8 |
| Reynolds-Dean | 22 | 28.1 | 22 | 12.8 | 31 | 0.7 | 0.2 | 37% | 10.1 | 4.9 | 48% | 2.9 | 2.2 | 75% | 2.0 | 4.5 | 6.6 | 1.3 | 1.5 | 1.8 | 1.4 | 0.3 | 0.3 | 2.9 | 2.7 | 15.0 |
| López, Ferran | 22 | 21.5 | 10 | 6.8 | 18 | 3.0 | 0.9 | 29% | 4.2 | 1.5 | 37% | 1.6 | 0.9 | 56% | 0.3 | 1.1 | 1.5 | 2.3 | 0.9 | 1.8 | 0 | 0.2 | 0 | 1.6 | 1.9 | 4.2 |
| Galilea, J.L. | 21 | 21.6 | 12 | 5.8 | 11 | 2.7 | 1.0 | 38% | 1.7 | 0.8 | 50% | 1.3 | 1.0 | 72% | 0.1 | 0.9 | 1.0 | 3.1 | 0.8 | 1.8 | 0 | 0.0 | 0 | 2.6 | 1.6 | 5.1 |
| Van Lacke, F. | 21 | 20.5 | 6 | 7.9 | 21 | 3.1 | 1.3 | 42% | 3.0 | 1.3 | 46% | 1.9 | 1.1 | 62% | 0.2 | 1.2 | 1.5 | 0.8 | 1.2 | 1.0 | 0 | 0.1 | 0.1 | 2.3 | 2.4 | 6.4 |
| Bárceñas, E. | 19 | 11.6 | 7 | 4.3 | 18 | 1.1 | 0.4 | 38% | 2.3 | 1.0 | 45% | 1.1 | 0.9 | 81% | 0.7 | 2.0 | 2.7 | 0.4 | 0.1 | 0.6 | 0.1 | 0.1 | 0 | 2.3 | 1.0 | 3.5 |
| Horton, Steve | 20 | 9.9 | | 1.8 | 6 | 0 | 0 | 0% | 1.6 | 0.6 | 39% | 1.2 | 0.5 | 45% | 0.8 | 0.8 | 1.6 | 0.0 | 0.5 | 0.3 | 0.4 | 0.2 | 0.1 | 1.8 | 1.0 | 1.5 |
| Molledo, J.M. | 8 | 17.1 | 2 | 5.7 | 11 | 3.5 | 0.7 | 21% | 2.0 | 1.1 | 56% | 2.6 | 1.2 | 47% | 0.1 | 1.5 | 1.6 | 0.5 | 0.8 | 1.3 | 0.1 | 0 | 0 | 1.7 | 2.5 | 3.2 |
| B Nover, Matt | 14 | 7.9 | | 2.7 | 13 | 0 | 0 | 0% | 2.2 | 1.1 | 51% | 0.5 | 0.5 | 87% | 0.7 | 1.0 | 1.7 | 0 | 0.2 | 0.5 | 0 | 0 | 0 | 1.0 | 0.8 | 2.8 |
| B Markovic, Nenad | 14 | 21.0 | 10 | 7.2 | 23 | 3.4 | 0.7 | 22% | 3.7 | 1.5 | 39% | 1.9 | 1.8 | 96% | 0.2 | 1.5 | 1.7 | 1.5 | 0.7 | 1.5 | 0.2 | 0.2 | 0 | 2.1 | 1.5 | 4.0 |
| B Bracey, Bryan | 5 | 13.2 | 1 | 5.0 | 8 | 2.8 | 0.6 | 21% | 4.0 | 1.4 | 35% | 0.6 | 0.4 | 66% | 0.6 | 1.6 | 2.2 | 0.6 | 0.6 | 1.0 | 0 | 0.4 | 0.6 | 2.0 | 0.6 | 0.6 |
| Datos de Equipo | 22 | | | 0 | | 0 | 0 | 0% | 0 | 0 | 0% | 0 | 0 | 0% | 1.4 | 1.3 | 2.7 | 0 | 0.9 | 0.3 | 0 | 0 | 0 | 0 | 0.0 | 3.4 |
| Totales | | 40 | | 73.5 | 94 | 17.0 | 5.2 | 31% | 45.1 | 21.8 | 48% | 21.0 | 14.0 | 66% | 11.6 | 21.4 | 33.1 | 12.6 | 9.4 | 14.3 | 2.7 | 2.9 | 1.6 | 2.1 | 7.2 | 2.7 |

PAMESA CERAMICA VALENCIA

Estadísticas acumuladas hasta la Jornada 22

TOTALES

| | Par jug | Min | | Puntos | | Tiros de 3 | | | Tiros de 2 | | | Tiros libres | | | Rebotes | | Asi | Balones | | Tapones | | Faltas | | | | |
|-----------------|---------|------|----|--------|-----|------------|-----|-----|------------|-----|------|--------------|-----|-----|---------|-----|-----|---------|-----|---------|-----|--------|-----|-----|-----|------|
| | | jug | 5i | Tot | Max | Int | Con | % | Int | Con | % | Int | Con | % | Ofe | Def | Tot | efe | Rec | Per | Fav | Con | Mat | Com | Rec | Val |
| Rigaudeau, A. | 22 | 570 | 22 | 271 | 26 | 88 | 33 | 37% | 86 | 52 | 60% | 74 | 68 | 91% | 5 | 40 | 45 | 43 | 35 | 36 | 4 | 4 | 0 | 73 | 79 | 269 |
| Tomasevic, D. | 22 | 560 | 17 | 193 | 18 | 0 | 0 | 0% | 154 | 79 | 51% | 79 | 35 | 44% | 62 | 104 | 166 | 70 | 36 | 50 | 7 | 6 | 6 | 57 | 64 | 304 |
| Oberto, F. | 22 | 550 | 17 | 243 | 24 | 0 | 0 | 0% | 175 | 108 | 61% | 64 | 27 | 42% | 27 | 76 | 103 | 39 | 21 | 40 | 20 | 8 | 8 | 77 | 67 | 264 |
| Montecchia, A. | 21 | 492 | 14 | 199 | 19 | 91 | 45 | 49% | 31 | 19 | 61% | 32 | 26 | 81% | 6 | 48 | 54 | 50 | 32 | 33 | 2 | 3 | 0 | 62 | 35 | 210 |
| Dikoudis, Dimos | 19 | 391 | 10 | 204 | 23 | 19 | 7 | 36% | 140 | 77 | 55% | 51 | 29 | 56% | 31 | 48 | 79 | 12 | 9 | 24 | 6 | 11 | 4 | 56 | 47 | 169 |
| Paraíso, J.A. | 19 | 389 | 4 | 131 | 20 | 37 | 12 | 32% | 55 | 31 | 56% | 56 | 33 | 58% | 20 | 40 | 60 | 13 | 14 | 23 | 5 | 9 | 0 | 39 | 51 | 131 |
| Kammerichs, F. | 20 | 317 | 11 | 161 | 25 | 29 | 13 | 44% | 92 | 52 | 56% | 29 | 18 | 62% | 30 | 39 | 69 | 16 | 9 | 20 | 17 | 8 | 9 | 43 | 32 | 166 |
| Popovic, Marko | 20 | 301 | 5 | 139 | 15 | 60 | 20 | 33% | 44 | 17 | 38% | 55 | 45 | 81% | 4 | 14 | 18 | 28 | 10 | 24 | 0 | 5 | 0 | 37 | 57 | 109 |
| Abbío, A. | 13 | 280 | 4 | 87 | 17 | 35 | 18 | 51% | 19 | 9 | 47% | 21 | 15 | 71% | 1 | 20 | 21 | 18 | 7 | 17 | 3 | 4 | 0 | 39 | 33 | 76 |
| Luengo, Víctor | 20 | 274 | 6 | 88 | 12 | 21 | 6 | 28% | 48 | 28 | 58% | 23 | 14 | 60% | 8 | 21 | 29 | 18 | 7 | 18 | 4 | 4 | 0 | 43 | 22 | 59 |
| García, Asier | 19 | 256 | | 100 | 14 | 49 | 17 | 34% | 41 | 17 | 41% | 20 | 15 | 75% | 19 | 20 | 39 | 11 | 4 | 15 | 2 | 0 | 1 | 31 | 12 | 61 |
| Llompарт, Pedro | 8 | 36 | | 11 | 8 | 4 | 2 | 50% | 5 | 1 | 20% | 10 | 3 | 30% | 0 | 2 | 2 | 4 | 2 | 4 | 0 | 0 | 0 | 9 | 7 | 0 |
| Rodríguez, J. | 3 | 4 | | 2 | 2 | 0 | 0 | 0% | 1 | 1 | 100% | 0 | 0 | 0% | 0 | 1 | 1 | 0 | 0 | 0 | 0 | 0 | 0 | 0 | 0 | 3 |
| Amador, José | 3 | 3 | | 3 | 3 | 0 | 0 | 0% | 1 | 1 | 100% | 4 | 1 | 25% | 1 | 0 | 1 | 0 | 0 | 0 | 0 | 0 | 0 | 1 | 2 | 2 |
| Mainoldi, Leo | 1 | 1 | | 0 | 0 | 0 | 0 | 0% | 0 | 0 | 0% | 0 | 0 | 0% | 0 | 0 | 0 | 0 | 0 | 0 | 0 | 0 | 0 | 1 | 0 | -1 |
| Datos de Equipo | 22 | | | 0 | | 0 | 0 | 0% | 0 | 0 | 0% | 0 | 0 | 0% | 18 | 44 | 62 | 0 | 11 | 3 | 0 | 0 | 0 | 1 | 4 | 73 |
| Totales | | 4425 | | 1832 | 98 | 433 | 173 | 39% | 892 | 492 | 55% | 518 | 329 | 63% | 232 | 517 | 749 | 322 | 197 | 307 | 70 | 62 | 28 | 569 | 512 | 1895 |

PROMEDIOS

| | Par jug | Min | | Puntos | | Tiros de 3 | | | Tiros de 2 | | | Tiros libres | | | Rebotes | | Asi | Balones | | Tapones | | Faltas | | | | |
|---------------|---------|------|----|--------|-----|------------|-----|-----|------------|-----|-----|--------------|-----|-----|---------|-----|-----|---------|-----|---------|-----|--------|-----|-----|-----|------|
| | | jug | 5i | Tot | Max | Int | Con | % | Int | Con | % | Int | Con | % | Ofe | Def | Tot | efe | Rec | Per | Fav | Con | Mat | Com | Rec | Val |
| Rigaudeau, A. | 22 | 25.9 | 22 | 12.3 | 26 | 4.0 | 1.5 | 37% | 3.9 | 2.3 | 60% | 3.3 | 3.0 | 91% | 0.2 | 1.8 | 2.0 | 1.9 | 1.5 | 1.6 | 0.1 | 0.1 | 0 | 3.3 | 3.5 | 12.2 |
| Tomasevic, D. | 22 | 25.4 | 17 | 8.7 | 18 | 0 | 0 | 0% | 7.0 | 3 | | | | | | | | | | | | | | | | |

TOTALES

| | Par jug | Min jug | 5i | Puntos | | Tiros de 3 | | | Tiros de 2 | | | Tiros libres | | | Rebotes | | | Asi efe | Balones | | Tapones | | Faltas | | | | |
|-----------------|---------|---------|----|--------|-----|------------|-----|-----|------------|-----|-----|--------------|-----|-----|---------|-----|-----|---------|---------|-----|---------|-----|--------|-----|-----|------|----|
| | | | | Tot | Max | Int | Con | % | Int | Con | % | Int | Con | % | Ofe | Def | Tot | | Rec | Per | Fav | Con | Mat | Com | Rec | Val | |
| Bullock, Louis | 22 | 636 | 16 | 347 | 33 | 117 | 50 | 42% | 126 | 51 | 40% | 113 | 95 | 84% | 12 | 47 | 59 | 34 | 18 | 38 | 2 | 13 | 0 | 62 | 94 | 281 | |
| Sonko, Mous | 21 | 601 | 18 | 225 | 19 | 51 | 17 | 33% | 83 | 48 | 57% | 98 | 78 | 79% | 17 | 42 | 59 | 67 | 23 | 33 | 10 | 4 | 3 | 74 | 88 | 272 | |
| Herrmann, W. | 21 | 493 | 14 | 200 | 20 | 64 | 20 | 31% | 101 | 50 | 49% | 57 | 40 | 70% | 21 | 78 | 99 | 16 | 8 | 27 | 3 | 4 | 8 | 28 | 57 | 212 | |
| Rodríguez, Bern | 22 | 438 | 5 | 122 | 16 | 63 | 21 | 33% | 43 | 22 | 51% | 19 | 15 | 78% | 7 | 29 | 36 | 42 | 20 | 29 | 0 | 3 | 0 | 49 | 29 | 101 | |
| Kornegay, Chuck | 18 | 398 | 16 | 99 | 15 | 0 | 0 | 0% | 89 | 39 | 43% | 39 | 21 | 53% | 45 | 65 | 110 | 10 | 13 | 33 | 18 | 2 | 7 | 52 | 38 | 133 | |
| Lewis, Larry | 13 | 384 | 12 | 171 | 19 | 12 | 5 | 41% | 122 | 70 | 57% | 22 | 16 | 72% | 21 | 43 | 64 | 26 | 17 | 28 | 13 | 9 | 7 | 39 | 30 | 180 | |
| Cabezas, Carlos | 22 | 309 | 6 | 115 | 16 | 47 | 14 | 29% | 39 | 20 | 51% | 38 | 33 | 86% | 12 | 21 | 33 | 19 | 12 | 22 | 1 | 5 | 0 | 40 | 39 | 95 | |
| Gabriel, Germán | 22 | 278 | 3 | 123 | 15 | 15 | 4 | 26% | 75 | 42 | 56% | 38 | 27 | 71% | 19 | 47 | 66 | 5 | 12 | 30 | 1 | 5 | 0 | 48 | 49 | 118 | |
| Risacher, S. | 15 | 246 | 7 | 75 | 21 | 31 | 8 | 25% | 39 | 20 | 51% | 14 | 11 | 78% | 5 | 22 | 27 | 10 | 7 | 11 | 4 | 4 | 0 | 37 | 17 | 43 | |
| Weis, Frederic | 15 | 218 | 1 | 34 | 8 | 0 | 0 | 0% | 27 | 15 | 55% | 7 | 4 | 57% | 18 | 22 | 40 | 4 | 6 | 11 | 9 | 3 | 1 | 40 | 12 | 36 | |
| Phillip, Darren | 19 | 213 | 4 | 44 | 9 | 4 | 1 | 25% | 39 | 15 | 38% | 15 | 11 | 73% | 17 | 22 | 39 | 8 | 8 | 14 | 4 | 1 | 0 | 33 | 16 | 40 | |
| Huertas, Rafael | 1 | 4 | 0 | 0 | 0 | 1 | 0 | 0% | 1 | 0 | 0% | 0 | 0 | 0% | 0 | 0 | 0 | 0 | 0 | 0 | 0 | 0 | 0 | 0 | 0 | -2 | |
| B Alexander, V. | 8 | 232 | 8 | 95 | 21 | 6 | 1 | 16% | 90 | 38 | 42% | 19 | 16 | 84% | 18 | 28 | 46 | 11 | 7 | 17 | 1 | 2 | 0 | 22 | 22 | 81 | |
| Datos de Equipo | 22 | | | 0 | | 0 | 0 | 0% | 0 | 0 | 0% | 0 | 0 | 0% | 25 | 41 | 66 | 0 | 15 | 11 | 0 | 0 | 0 | 0 | 0 | 5 | 75 |
| Totales | | 4450 | | 1650 | 95 | 411 | 141 | 34% | 874 | 430 | 49% | 479 | 367 | 76% | 237 | 507 | 744 | 252 | 166 | 304 | 66 | 55 | 26 | 524 | 496 | 1665 | |

PROMEDIOS

| | Par jug | Min jug | 5i | Puntos | | Tiros de 3 | | | Tiros de 2 | | | Tiros libres | | | Rebotes | | | Asi efe | Balones | | Tapones | | Faltas | | | |
|-----------------|---------|---------|----|--------|-----|------------|-----|-----|------------|------|-----|--------------|------|-----|---------|------|------|---------|---------|------|---------|-----|--------|------|------|------|
| | | | | Tot | Max | Int | Con | % | Int | Con | % | Int | Con | % | Ofe | Def | Tot | | Rec | Per | Fav | Con | Mat | Com | Rec | Val |
| Bullock, Louis | 22 | 28.9 | 16 | 15.7 | 33 | 5.3 | 2.2 | 42% | 5.7 | 2.3 | 40% | 5.1 | 4.3 | 84% | 0.5 | 2.1 | 2.6 | 1.5 | 0.8 | 1.7 | 0.0 | 0.5 | 0 | 2.8 | 4.2 | 12.7 |
| Sonko, Mous | 21 | 28.6 | 18 | 10.7 | 19 | 2.4 | 0.8 | 33% | 3.9 | 2.2 | 57% | 4.6 | 3.7 | 79% | 0.8 | 2.0 | 2.8 | 3.1 | 1.0 | 1.5 | 0.4 | 0.1 | 0.1 | 3.5 | 4.1 | 12.9 |
| Herrmann, W. | 21 | 23.4 | 14 | 9.5 | 20 | 3.0 | 0.9 | 31% | 4.8 | 2.3 | 49% | 2.7 | 1.9 | 70% | 1.0 | 3.7 | 4.7 | 0.7 | 0.3 | 1.2 | 0.1 | 0.1 | 0.3 | 1.3 | 2.7 | 10.0 |
| Rodríguez, Bern | 22 | 19.9 | 5 | 5.5 | 16 | 2.8 | 0.9 | 33% | 1.9 | 1.0 | 51% | 0.8 | 0.6 | 78% | 0.3 | 1.3 | 1.6 | 1.9 | 0.9 | 1.3 | 0 | 0.1 | 0 | 2.2 | 1.3 | 4.5 |
| Kornegay, Chuck | 18 | 22.1 | 16 | 5.5 | 15 | 0 | 0 | 0% | 4.9 | 2.1 | 43% | 2.1 | 1.1 | 53% | 2.5 | 3.6 | 6.1 | 0.5 | 0.7 | 1.8 | 1.0 | 0.1 | 0.3 | 2.8 | 2.1 | 7.3 |
| Lewis, Larry | 13 | 29.5 | 12 | 13.1 | 19 | 0.9 | 0.3 | 41% | 9.3 | 5.3 | 57% | 1.6 | 1.2 | 72% | 1.6 | 3.3 | 4.9 | 2.0 | 1.3 | 2.1 | 1.0 | 0.6 | 0.5 | 3.0 | 2.3 | 13.8 |
| Cabezas, Carlos | 22 | 14.0 | 6 | 5.2 | 16 | 2.1 | 0.6 | 29% | 1.7 | 0.9 | 51% | 1.7 | 1.5 | 86% | 0.5 | 0.9 | 1.5 | 0.8 | 0.5 | 1.0 | 0.0 | 0.2 | 0 | 1.8 | 1.7 | 4.3 |
| Gabriel, Germán | 22 | 12.6 | 3 | 5.5 | 15 | 0.6 | 0.1 | 26% | 3.4 | 1.9 | 56% | 1.7 | 1.2 | 71% | 0.8 | 2.1 | 3.0 | 0.2 | 0.5 | 1.3 | 0.0 | 0.2 | 0 | 2.1 | 2.2 | 5.3 |
| Risacher, S. | 15 | 16.4 | 7 | 5.0 | 21 | 2.0 | 0.5 | 25% | 2.6 | 1.3 | 51% | 0.9 | 0.7 | 78% | 0.3 | 1.4 | 1.8 | 0.6 | 0.4 | 0.7 | 0.2 | 0.2 | 0 | 2.4 | 1.1 | 2.8 |
| Weis, Frederic | 15 | 14.5 | 1 | 2.2 | 8 | 0 | 0 | 0% | 1.8 | 1.0 | 55% | 0.4 | 0.2 | 57% | 1.2 | 1.4 | 2.6 | 0.2 | 0.4 | 0.7 | 0.6 | 0.2 | 0 | 2.6 | 0.8 | 2.4 |
| Phillip, Darren | 19 | 11.2 | 4 | 2.3 | 9 | 0.2 | 0.0 | 25% | 2.0 | 0.7 | 38% | 0.7 | 0.5 | 73% | 0.8 | 1.1 | 2.0 | 0.4 | 0.4 | 0.7 | 0.2 | 0.0 | 0 | 1.7 | 0.8 | 2.1 |
| Huertas, Rafael | 1 | 4.0 | 0 | 0 | 0 | 1.0 | 0 | 0% | 1.0 | 0 | 0% | 0 | 0 | 0% | 0 | 0 | 0 | 0 | 0 | 0 | 0 | 0 | 0 | 0 | 0 | -2.0 |
| B Alexander, V. | 8 | 29.0 | 8 | 11.8 | 21 | 0.7 | 0.1 | 16% | 11.24 | 2.7 | 42% | 2.3 | 2.0 | 84% | 2.2 | 3.5 | 5.7 | 1.3 | 0.8 | 2.1 | 0.1 | 0.2 | 0 | 2.7 | 2.7 | 10.1 |
| Datos de Equipo | 22 | | | 0 | | 0 | 0 | 0% | 0 | 0 | 0% | 0 | 0 | 0% | 1.1 | 1.8 | 3.0 | 0 | 0.6 | 0.5 | 0 | 0 | 0 | 0 | 0.2 | 3.4 |
| Totales | | 40 | | 75.0 | 95 | 18.6 | 6.4 | 34% | 39.7 | 19.5 | 49% | 21.7 | 16.6 | 76% | 10.7 | 23.0 | 33.8 | 11.4 | 7.5 | 13.8 | 3.0 | 2.5 | 1.1 | 23.8 | 22.5 | 75.6 |

TOTALES

| | Par jug | Min jug | 5i | Puntos | | Tiros de 3 | | | Tiros de 2 | | | Tiros libres | | | Rebotes | | | Asi efe | Balones | | Tapones | | Faltas | | | |
|-----------------|---------|---------|----|--------|-----|------------|-----|-----|------------|-----|-----|--------------|-----|------|---------|-----|-----|---------|---------|-----|---------|-----|--------|-----|-----|------|
| | | | | Tot | Max | Int | Con | % | Int | Con | % | Int | Con | % | Ofe | Def | Tot | | Rec | Per | Fav | Con | Mat | Com | Rec | Val |
| Slanina, D. | 22 | 716 | 22 | 381 | 31 | 123 | 48 | 39% | 172 | 93 | 54% | 61 | 51 | 83% | 6 | 31 | 37 | 38 | 29 | 36 | 1 | 8 | 9 | 57 | 75 | 296 |
| Santangelo, M. | 22 | 608 | 22 | 256 | 19 | 83 | 33 | 39% | 138 | 65 | 47% | 37 | 27 | 72% | 8 | 43 | 51 | 73 | 26 | 37 | 1 | 4 | 1 | 49 | 47 | 231 |
| Evtimov, Vasco | 22 | 581 | 11 | 221 | 21 | 1 | 0 | 0% | 174 | 93 | 53% | 69 | 35 | 50% | 68 | 156 | 224 | 33 | 15 | 52 | 3 | 16 | 2 | 61 | 56 | 307 |
| Abrams, Danya | 20 | 541 | 17 | 286 | 27 | 8 | 5 | 62% | 187 | 94 | 50% | 110 | 83 | 75% | 35 | 56 | 91 | 34 | 23 | 57 | 6 | 21 | 2 | 65 | 98 | 272 |
| Cazorla, Carlos | 22 | 449 | 11 | 131 | 16 | 16 | 7 | 43% | 81 | 47 | 58% | 30 | 16 | 53% | 15 | 45 | 60 | 34 | 14 | 22 | 2 | 7 | 0 | 52 | 32 | 135 |
| Larrañaga, Jay | 20 | 383 | 10 | 142 | 30 | 78 | 36 | 46% | 26 | 12 | 46% | 22 | 10 | 45% | 7 | 26 | 33 | 13 | 10 | 13 | 1 | 3 | 0 | 47 | 26 | 94 |
| Jones, Alvin | 17 | 313 | 11 | 70 | 11 | 1 | 0 | 0% | 57 | 25 | 43% | 33 | 20 | 60% | 31 | 50 | 81 | 6 | 11 | 23 | 27 | 2 | 14 | 40 | 38 | 122 |
| Mikhailov, M. | 20 | 281 | 5 | 60 | 7 | 0 | 0 | 0% | 57 | 27 | 47% | 23 | 6 | 26% | 24 | 44 | 68 | 14 | 9 | 12 | 13 | 5 | 1 | 40 | 27 | 87 |
| Cherry, Carlos | 22 | 271 | | 105 | 11 | 35 | 12 | 34% | 46 | 22 | 47% | 31 | 25 | 80% | 4 | 14 | 18 | 24 | 13 | 21 | 0 | 7 | 0 | 33 | 33 | 79 |
| Pérez, Raúl | 17 | 243 | 1 | 98 | 17 | 51 | 21 | 41% | 27 | 12 | 44% | 11 | 11 | 100% | 3 | 18 | 21 | 5 | 4 | 15 | 2 | 1 | 0 | 18 | 7 | 58 |
| Esmoris, J.R. | 11 | 64 | | 15 | 9 | 3 | 1 | 33% | 13 | 5 | 38% | 2 | 2 | 100% | 0 | 7 | 7 | 3 | 3 | 5 | 1 | 1 | 0 | 11 | 2 | 4 |
| Datos de Equipo | 22 | | | 0 | | 0 | 0 | 0% | 0 | 0 | 0% | 0 | 0 | 0% | 36 | 37 | 73 | 0 | 14 | 7 | 0 | 0 | 0 | 2 | 12 | 90 |
| Totales | | 4450 | | 1765 | 102 | 399 | 163 | 40% | 978 | 495 | 50% | 429 | 286 | 66% | 237 | 527 | 764 | 277 | 171 | 300 | 57 | 75 | 29 | 475 | 453 | 1775 |

PROMEDIOS

| | Par jug | Min jug | 5i | Puntos | | Tiros de 3 | | | Tiros de 2 | | | Tiros libres | | | Rebotes | | | Asi efe | Balones | | Tapones | | Faltas | | | |
|----------------|---------|---------|----|--------|-----|------------|-----|-----|------------|-----|-----|--------------|-----|-----|---------|-----|------|---------|---------|-----|---------|-----|--------|-----|-----|------|
| | | | | Tot | Max | Int | Con | % | Int | Con | % | Int | Con | % | Ofe | Def | Tot | | Rec | Per | Fav | Con | Mat | Com | Rec | Val |
| Slanina, D. | 22 | 32.5 | 22 | 17.3 | 31 | 5.5 | 2.1 | 39% | 7.8 | 4.2 | 54% | 2.7 | 2.3 | 83% | 0.2 | 1.4 | 1.6 | 1.7 | 1.3 | 1.6 | 0.0 | 0.3 | 0.4 | 2.5 | 3.4 | 13.4 |
| Santangelo, M. | 22 | 27.6 | 22 | 11.6 | 19 | 3.7 | 1.5 | 39% | 6.2 | 2.9 | 47% | 1.6 | 1.2 | 72% | 0.3 | 1.9 | 2.3 | 3.3 | 1.1 | 1.6 | 0.0 | 0.1 | 0.0 | 2.2 | 2.1 | 10.5 |
| Evtimov, Vasco | 22 | 26.4 | 11 | 10.0 | 21 | 0.0 | 0 | 0% | 7.9 | 4.2 | 53% | 3.1 | 1.5 | 50% | 3.0 | 7.0 | 10.1 | 1.5 | 0.6 | 2.3 | 0.1 | 0.7 | 0.0 | 2.7 | 2.5 | 13.9 |
| Abrams, Danya | 20 | 27.0 | 17 | 14.3 | 27 | | | | | | | | | | | | | | | | | | | | | |

SERVICIO DE ESTADISTICAS ACB

UNELCO TENERIFE

Estadísticas acumuladas hasta la Jornada 22

TOTALES

| | Par jug | Min jug | 5i | Puntos | | Tiros de 3 | | | Tiros de 2 | | | Tiros libres | | | Rebotes | | | Asi | Balones | | Tapones | | Faltas | | | |
|-----------------|---------|---------|----|--------|-----|------------|-----|------|------------|-----|-----|--------------|-----|-----|---------|-----|-----|-----|---------|-----|---------|-----|--------|-----|-----|------|
| | | | | Tot | Max | Int | Con | % | Int | Con | % | Int | Con | % | Ofe | Def | Tot | efe | Rec | Per | Fav | Con | Mat | Com | Rec | Val |
| Hopkins, B. | 21 | 687 | 20 | 373 | 31 | 5 | 1 | 20% | 250 | 146 | 58% | 117 | 78 | 66% | 63 | 96 | 159 | 26 | 43 | 47 | 10 | 12 | 4 | 69 | 104 | 440 |
| Savane, Sitapha | 22 | 622 | 22 | 278 | 23 | 0 | 0 | 0% | 193 | 107 | 55% | 95 | 64 | 67% | 39 | 89 | 128 | 20 | 17 | 33 | 48 | 12 | 22 | 70 | 79 | 338 |
| Palladino, L. | 22 | 570 | 17 | 175 | 20 | 81 | 27 | 33% | 81 | 28 | 34% | 44 | 38 | 86% | 10 | 46 | 56 | 29 | 18 | 27 | 0 | 4 | 0 | 38 | 47 | 143 |
| Corrales, Iván | 22 | 558 | 19 | 172 | 18 | 88 | 25 | 28% | 65 | 28 | 43% | 58 | 41 | 70% | 7 | 30 | 37 | 97 | 25 | 65 | 0 | 13 | 0 | 63 | 60 | 133 |
| Yáñez, Nacho | 22 | 478 | 18 | 195 | 22 | 63 | 27 | 42% | 71 | 39 | 54% | 45 | 36 | 80% | 43 | 55 | 98 | 12 | 22 | 32 | 1 | 3 | 5 | 57 | 70 | 229 |
| Sánchez, Diego | 21 | 342 | 3 | 110 | 12 | 40 | 16 | 40% | 43 | 18 | 41% | 39 | 26 | 66% | 14 | 40 | 54 | 8 | 19 | 21 | 8 | 6 | 1 | 55 | 42 | 97 |
| Gil, David | 21 | 316 | 3 | 65 | 7 | 41 | 7 | 17% | 25 | 9 | 36% | 33 | 26 | 78% | 1 | 18 | 19 | 31 | 7 | 22 | 0 | 4 | 0 | 21 | 28 | 46 |
| Toledo, S. | 22 | 307 | | 124 | 15 | 38 | 18 | 47% | 49 | 28 | 57% | 21 | 14 | 66% | 26 | 48 | 74 | 14 | 9 | 19 | 7 | 3 | 4 | 31 | 25 | 152 |
| Robles, Pedro | 19 | 232 | 1 | 73 | 12 | 29 | 9 | 31% | 38 | 11 | 28% | 25 | 24 | 96% | 6 | 12 | 18 | 6 | 7 | 10 | 0 | 0 | 0 | 23 | 23 | 46 |
| Rodríguez, Iván | 15 | 163 | 5 | 67 | 16 | 15 | 7 | 46% | 23 | 11 | 47% | 34 | 24 | 70% | 2 | 15 | 17 | 5 | 15 | 10 | 0 | 7 | 0 | 22 | 27 | 62 |
| Guillén, R. | 17 | 140 | 1 | 62 | 12 | 11 | 2 | 18% | 36 | 19 | 52% | 22 | 18 | 81% | 18 | 9 | 27 | 2 | 4 | 5 | 2 | 4 | 0 | 18 | 16 | 56 |
| Calvo, Alvaro | 2 | 10 | 1 | 5 | 5 | 1 | 1 | 100% | 2 | 1 | 50% | 0 | 0 | 0% | 1 | 2 | 3 | 0 | 0 | 1 | 0 | 0 | 0 | 1 | 0 | 5 |
| De la Rosa, R. | 1 | 1 | | 0 | 0 | 0 | 0 | 0% | 0 | 0 | 0% | 0 | 0 | 0% | 0 | 0 | 0 | 0 | 0 | 0 | 0 | 0 | 0 | 0 | 0 | 0 |
| Datos de Equipo | 22 | | | 0 | | 0 | 0 | 0% | 0 | 0 | 0% | 0 | 0 | 0% | 34 | 28 | 62 | 0 | 8 | 21 | 0 | 0 | 0 | 0 | 4 | 53 |
| Totales | | 4425 | | 1699 | 97 | 412 | 140 | 33% | 876 | 445 | 50% | 533 | 389 | 72% | 264 | 488 | 752 | 250 | 194 | 313 | 76 | 68 | 36 | 468 | 525 | 1800 |

PROMEDIOS

| | Par jug | Min jug | 5i | Puntos | | Tiros de 3 | | | Tiros de 2 | | | Tiros libres | | | Rebotes | | | Asi | Balones | | Tapones | | Faltas | | | |
|-----------------|---------|---------|----|--------|-----|------------|-----|------|------------|------|-----|--------------|------|-----|---------|------|------|------|---------|------|---------|-----|--------|------|------|------|
| | | | | Tot | Max | Int | Con | % | Int | Con | % | Int | Con | % | Ofe | Def | Tot | efe | Rec | Per | Fav | Con | Mat | Com | Rec | Val |
| Hopkins, B. | 21 | 32.7 | 20 | 17.7 | 31 | 0.2 | 0.0 | 20% | 11.9 | 6.9 | 58% | 5.5 | 3.7 | 66% | 3.0 | 4.5 | 7.5 | 1.2 | 2.0 | 2.2 | 0.4 | 0.5 | 0.1 | 3.2 | 4.9 | 20.9 |
| Savane, Sitapha | 22 | 28.2 | 22 | 12.6 | 23 | 0 | 0 | 0% | 8.7 | 4.8 | 55% | 4.3 | 2.9 | 67% | 1.7 | 4.0 | 5.8 | 0.9 | 0.7 | 1.5 | 2.1 | 0.5 | 1.0 | 3.1 | 3.5 | 15.3 |
| Palladino, L. | 22 | 25.9 | 17 | 7.9 | 20 | 3.6 | 1.2 | 33% | 3.6 | 1.2 | 34% | 2.0 | 1.7 | 86% | 0.4 | 2.0 | 2.5 | 1.3 | 0.8 | 1.2 | 0 | 0.1 | 0 | 1.7 | 2.1 | 6.5 |
| Corrales, Iván | 22 | 25.3 | 19 | 7.8 | 18 | 4.0 | 1.1 | 28% | 2.9 | 1.2 | 43% | 2.6 | 1.8 | 70% | 0.3 | 1.3 | 1.6 | 4.4 | 1.1 | 2.9 | 0 | 0.5 | 0 | 2.8 | 2.7 | 6.0 |
| Yáñez, Nacho | 22 | 21.7 | 18 | 8.8 | 22 | 2.8 | 1.2 | 42% | 3.2 | 1.7 | 54% | 2.0 | 1.6 | 80% | 1.9 | 2.5 | 4.4 | 0.5 | 1.0 | 1.4 | 0.0 | 0.1 | 0.2 | 2.5 | 3.1 | 10.4 |
| Sánchez, Diego | 21 | 16.2 | 3 | 5.2 | 12 | 1.9 | 0.7 | 40% | 2.0 | 0.8 | 41% | 1.8 | 1.2 | 66% | 0.6 | 1.9 | 2.5 | 0.3 | 0.9 | 1.0 | 0.3 | 0.2 | 0.0 | 2.6 | 2.0 | 4.6 |
| Gil, David | 21 | 15.0 | 3 | 3.0 | 7 | 1.9 | 0.3 | 17% | 1.1 | 0.4 | 36% | 1.5 | 1.2 | 78% | 0.0 | 0.8 | 0.9 | 1.4 | 0.3 | 1.0 | 0 | 0.1 | 0 | 1.0 | 1.3 | 2.1 |
| Toledo, S. | 22 | 13.9 | | 5.6 | 15 | 1.7 | 0.8 | 47% | 2.2 | 1.2 | 57% | 0.9 | 0.6 | 66% | 1.1 | 2.1 | 3.3 | 0.6 | 0.4 | 0.8 | 0.3 | 0.1 | 0.1 | 1.4 | 1.1 | 6.9 |
| Robles, Pedro | 19 | 12.2 | 1 | 3.8 | 12 | 1.5 | 0.4 | 31% | 2.0 | 0.5 | 28% | 1.3 | 1.2 | 96% | 0.3 | 0.6 | 0.9 | 0.3 | 0.3 | 0.5 | 0 | 0 | 0 | 1.2 | 1.2 | 2.4 |
| Rodríguez, Iván | 15 | 10.8 | 5 | 4.4 | 16 | 1.0 | 0.4 | 46% | 1.5 | 0.7 | 47% | 2.2 | 1.6 | 70% | 0.1 | 1.0 | 1.1 | 0.3 | 1.0 | 0.6 | 0 | 0.4 | 0 | 1.4 | 1.8 | 4.1 |
| Guillén, R. | 17 | 8.2 | 1 | 3.6 | 12 | 0.6 | 0.1 | 18% | 2.1 | 1.1 | 52% | 1.2 | 1.0 | 81% | 1.0 | 0.5 | 1.5 | 0.1 | 0.2 | 0.2 | 0.1 | 0.2 | 0 | 1.0 | 0.9 | 3.2 |
| Calvo, Alvaro | 2 | 5.0 | 1 | 2.5 | 5 | 0.5 | 0.5 | 100% | 1.0 | 0.5 | 50% | 0 | 0 | 0% | 0.5 | 1.0 | 1.5 | 0 | 0 | 0.5 | 0 | 0 | 0 | 0.5 | 0 | 2.5 |
| De la Rosa, R. | 1 | 1.0 | | 0 | 0 | 0 | 0 | 0% | 0 | 0 | 0% | 0 | 0 | 0% | 0 | 0 | 0 | 0 | 0 | 0 | 0 | 0 | 0 | 0 | 0 | 0 |
| Datos de Equipo | 22 | | | 0 | | 0 | 0 | 0% | 0 | 0 | 0% | 0 | 0 | 0% | 1.5 | 1.2 | 2.8 | 0 | 0.3 | 0.9 | 0 | 0 | 0 | 0 | 0.1 | 2.4 |
| Totales | | 40 | | 77.2 | 97 | 18.7 | 6.3 | 33% | 39.8 | 20.2 | 50% | 24.2 | 17.6 | 72% | 12.0 | 22.1 | 34.1 | 11.3 | 8.8 | 14.2 | 3.4 | 3.0 | 1.6 | 21.2 | 23.8 | 81.8 |

FORUM VALLADOLID

Estadísticas acumuladas hasta la Jornada 22

TOTALES

| | Par jug | Min jug | 5i | Puntos | | Tiros de 3 | | | Tiros de 2 | | | Tiros libres | | | Rebotes | | | Asi | Balones | | Tapones | | Faltas | | | |
|-------------------|---------|---------|----|--------|-----|------------|-----|-----|------------|-----|-----|--------------|-----|------|---------|-----|-----|-----|---------|-----|---------|-----|--------|-----|-----|------|
| | | | | Tot | Max | Int | Con | % | Int | Con | % | Int | Con | % | Ofe | Def | Tot | efe | Rec | Per | Fav | Con | Mat | Com | Rec | Val |
| Thompson, Kevin | 22 | 810 | 22 | 325 | 26 | 2 | 0 | 0% | 213 | 125 | 58% | 109 | 75 | 68% | 96 | 112 | 208 | 26 | 28 | 54 | 35 | 15 | 6 | 71 | 111 | 469 |
| Turner, Andre | 22 | 691 | 21 | 278 | 21 | 75 | 22 | 29% | 158 | 76 | 48% | 80 | 60 | 75% | 10 | 32 | 42 | 94 | 37 | 65 | 2 | 9 | 0 | 52 | 77 | 249 |
| Yebrá, Oscar | 22 | 684 | 22 | 293 | 23 | 105 | 44 | 41% | 106 | 54 | 50% | 63 | 53 | 84% | 23 | 90 | 113 | 34 | 30 | 41 | 11 | 11 | 0 | 64 | 64 | 306 |
| Montáñez, Román | 22 | 671 | 11 | 274 | 32 | 94 | 38 | 40% | 95 | 46 | 48% | 78 | 68 | 87% | 6 | 34 | 40 | 38 | 30 | 54 | 2 | 8 | 0 | 79 | 96 | 224 |
| Sims, Lewis | 21 | 484 | 19 | 235 | 20 | 30 | 12 | 40% | 158 | 84 | 53% | 40 | 31 | 77% | 33 | 53 | 86 | 9 | 12 | 32 | 5 | 7 | 2 | 64 | 35 | 178 |
| San Emeterio | 22 | 372 | 11 | 111 | 13 | 25 | 8 | 32% | 66 | 31 | 46% | 32 | 25 | 78% | 18 | 29 | 47 | 27 | 17 | 17 | 0 | 5 | 0 | 48 | 47 | 120 |
| Fernández, G. | 22 | 324 | | 149 | 15 | 63 | 30 | 47% | 27 | 17 | 62% | 34 | 25 | 73% | 11 | 36 | 47 | 5 | 10 | 27 | 6 | 1 | 1 | 64 | 33 | 106 |
| Rejón, G. | 17 | 159 | 3 | 33 | 10 | 0 | 0 | 0% | 31 | 16 | 51% | 6 | 1 | 16% | 9 | 19 | 28 | 9 | 4 | 5 | 4 | 3 | 4 | 37 | 6 | 19 |
| Mc Guthrie, C. | 11 | 126 | 1 | 50 | 16 | 30 | 10 | 33% | 17 | 6 | 35% | 11 | 8 | 72% | 1 | 6 | 7 | 14 | 5 | 8 | 0 | 2 | 0 | 14 | 9 | 27 |
| B González, Oscar | 10 | 72 | | 5 | 3 | 5 | 1 | 20% | 1 | 0 | 0% | 2 | 2 | 100% | 1 | 4 | 5 | 6 | 2 | 6 | 0 | 1 | 0 | 9 | 1 | -2 |
| B Odrizola, J. | 11 | 58 | | 30 | 7 | 14 | 8 | 57% | 5 | 2 | 40% | 2 | 2 | 100% | 0 | 3 | 3 | 2 | 1 | 5 | 0 | 1 | 0 | 9 | 3 | 15 |
| Datos de Equipo | 22 | | | 0 | | 0 | 0 | 0% | 0 | 0 | 0% | 0 | 0 | 0% | 22 | 27 | 49 | 0 | 9 | 10 | 0 | 0 | 0 | 0 | 7 | 55 |
| Totales | | 4450 | | 1783 | 100 | 443 | 173 | 39% | 877 | 457 | 52% | 457 | 350 | 76% | 230 | 445 | 675 | 264 | 185 | 324 | 65 | 63 | 13 | 511 | 489 | 1766 |

PROMEDIOS

| | Par jug | Min jug | 5i | Puntos | | Tiros de 3 | | | Tiros de 2 | | | Tiros libres | | | Rebotes | | | Asi | Balones | | Tapones | | Faltas | | | |
|-------------------|---------|---------|----|--------|-----|------------|-----|-----|------------|-----|-----|--------------|-----|-----|---------|-----|-----|-----|---------|-----|---------|-----|--------|-----|-----|------|
| | | | | Tot | Max | Int | Con | % | Int | Con | % | Int | Con | % | Ofe | Def | Tot | efe | Rec | Per | Fav | Con | Mat | Com | Rec | Val |
| Thompson, Kevin | 22 | 36.8 | 22 | 14.7 | 26 | 0.0 | 0.0 | 0% | 9.6 | 5.6 | 58% | 4.9 | 3.4 | 68% | 4.3 | 5.0 | 9.4 | 1.1 | 1.2 | 2.4 | 1.5 | 0.6 | 0.2 | 3.2 | 5.0 | 21.3 |
| Turner, Andre | 22 | 31.4 | 21 | 12.6 | 21 | 3.4 | 1.0 | 29% | 7.1 | 3.4 | 48% | 3.6 | 2.7 | 75% | 0.4 | 1.4 | 1.9 | 4.2 | 1.6 | 2.9 | 0.0 | 0.4 | 0 | 2.3 | 3.5 | 11.3 |
| Yebrá, Oscar | 22 | 31.0 | 22 | 13.3 | 23 | 4.7 | 2.0 | 41% | 4.8 | 2.4 | 50% | 2.8 | 2.4 | 84% | 1.0 | 4.0 | 5.1 | 1.5 | 1.3 | 1.8 | 0.5 | 0.5 | 0 | 2.9 | 2.9 | 13.9 |
| Montáñez, Román | 22 | 30.5 | 11 | 12.4 | 32 | 4.2 | 1.7 | 40% | 4.3 | 2.0 | 48% | 3.5 | 3.0 | 87% | 0.2 | 1.5 | 1.8 | 1.7 | 1.3 | 2.4 | 0.0 | 0.3 | 0 | 3.5 | 4.3 | 10.1 |
| Sims, Lewis | 21 | 23.0 | 19 | 11.1 | 20 | 1.4 | 0.5 | 40% | 7.5 | 4.0 | 53% | 1.9 | 1.4 | 77% | 1.5 | 2.5 | 4.0 | 0.4 | 0.5 | 1.5 | 0.2 | 0.3 | 0.0 | 3.0 | 1.6 | 8.4 |
| San Emeterio | 22 | 16.9 | 11 | 5.0 | 13 | 1.1 | 0.3 | 32% | 3.0 | 1.4 | 46% | 1.4 | 1.1 | 78% | 0.8 | 1.3 | 2.1 | 1.2 | 0.7 | 0.7 | 0 | 0.2 | 0 | 2.1 | 2.1 | 5.4 |
| Fernández, G. | 22 | 14.7 | | 6.7 | 15 | 2.8 | 1.3 | 47% | 1.2 | 0.7 | 62% | 1.5 | 1.1 | 73% | 0.5 | 1.6 | 2.1 | 0.2 | 0.4 | 1.2 | 0.2 | 0.0 | 0.0 | 2.9 | 1.5 | 4.8 |
| Rejón, G. | 17 | 9.3 | 3 | 1.9 | 10 | 0 | 0 | 0% | 1.8 | 0.9 | 51% | 0.3 | 0.0 | 16% | 0.5 | 1.1 | 1.6 | 0.5 | 0.2 | 0.2 | 0.2 | 0.1 | 0.2 | 2.1 | 0.3 | 1.1 |
| Mc Guthrie, C. | 11 | 11.4 | 1 | 4.5 | 16 | 2.7 | 0.9 | 33% | 1.5 | 0.5 | 35% | 1.0 | 0.7 | 72% | 0.0 | 0.5 | 0.6 | 1.2 | 0.4 | 0.7 | 0 | 0.1 | 0 | 1.2 | 0.8 | 2.4 |
| B González, Oscar | 10 | 7.2 | | 0.5 | 3 | 0.5 | 0.1 | 20% | 0.1 | 0 | 0% | 0.2 | 0 | | | | | | | | | | | | | |

PROXIMAS JORNADAS LIGA ACB

L i g a A C B Jornada 23

| | | | | |
|--|---------|------------|----------|-----|
| F.C. BARCELONA - JABONES PARDO FUENLABRADA | Domingo | 08-02-2004 | 19.00 h. | |
| LECHE RIO - ADECCO ESTUDIANTES | Sábado | 07-02-2004 | 19.15 h. | |
| AUNA GRAN CANARIA - UNELCO TENERIFE | Domingo | 08-02-2004 | 12:00 h. | TVA |
| CASADEMONT GIRONA - DKV JOVENTUT | Domingo | 08-02-2004 | 12:30 h. | TV3 |
| CAPRABO LLEIDA - UNICAJA | Sábado | 07-02-2004 | 20.45 h. | |
| C.B. POLARIS WORLD MURCIA - RICOH MANRESA | Sábado | 07-02-2004 | 19.00 h. | |
| PAMESA CERAMICA VALENCIA - ETOSA ALICANTE | Domingo | 08-02-2004 | 12.30 h. | PT2 |
| TAU CERAMICA - REAL MADRID | Domingo | 08-02-2004 | 19.30 h. | La2 |
| CAJA SAN FERNANDO - FORUM VALLADOLID | Domingo | 08-02-2004 | 12.30 h. | CS |

PRECEDENTES JORNADA 23

| | Precedentes del partido | Victorias locales (última) | Victorias visitantes (última) |
|--|-------------------------|----------------------------|-------------------------------|
| F.C. BARCELONA - JABONES PARDO FUENLABRADA | 6 | 6 (29/09/2002) | 0 |
| LECHE RIO - ADECCO ESTUDIANTES | 16 | 5 (11/03/1989) | 11 (01/02/2003) |
| AUNA GRAN CANARIA - UNELCO TENERIFE | INEDITO | INEDITO | INEDITO |
| CASADEMONT GIRONA - DKV JOVENTUT | 14 | 5 (24/03/2002) | 9 (29/04/2003) |
| CAPRABO LLEIDA - UNICAJA | 2 | 0 | 2 (08/03/2003) |
| C.B. POLARIS WORLD MURCIA - RICOH MANRESA | 8 | 5 (18/03/1999) | 3 (26/04/1996) |
| PAMESA CERAMICA VALENCIA - ETOSA ALICANTE | 2 | 1 (01/04/2001) | 1 (12/03/2003) |
| TAU CERAMICA - REAL MADRID | 39 | 10 (09/02/2002) | 29 (19/10/2002) |
| CAJA SAN FERNANDO - FORUM VALLADOLID | 13 | 6 (05/10/2002) | 7 (27/02/2002) |



Servicio de Radio ACB

Información (93) 417.24.04
RDSI (93) 254.02.65

Para recibir los cortes de voz en formato MP3 a través de correo electrónico contactar con : jcerda@liga-acb.es

ACB.COM

Toda la información del baloncesto en la red

